



THE  
9HUNDRED  
SIGNATURE RESIDENCES

A1B-438

SUITE TYPE: 1B  
SUITE AREA: 438 SQFT  
BALCONY/TERRACE: 347 SQFT



HARHAY  
DEVELOPMENTS

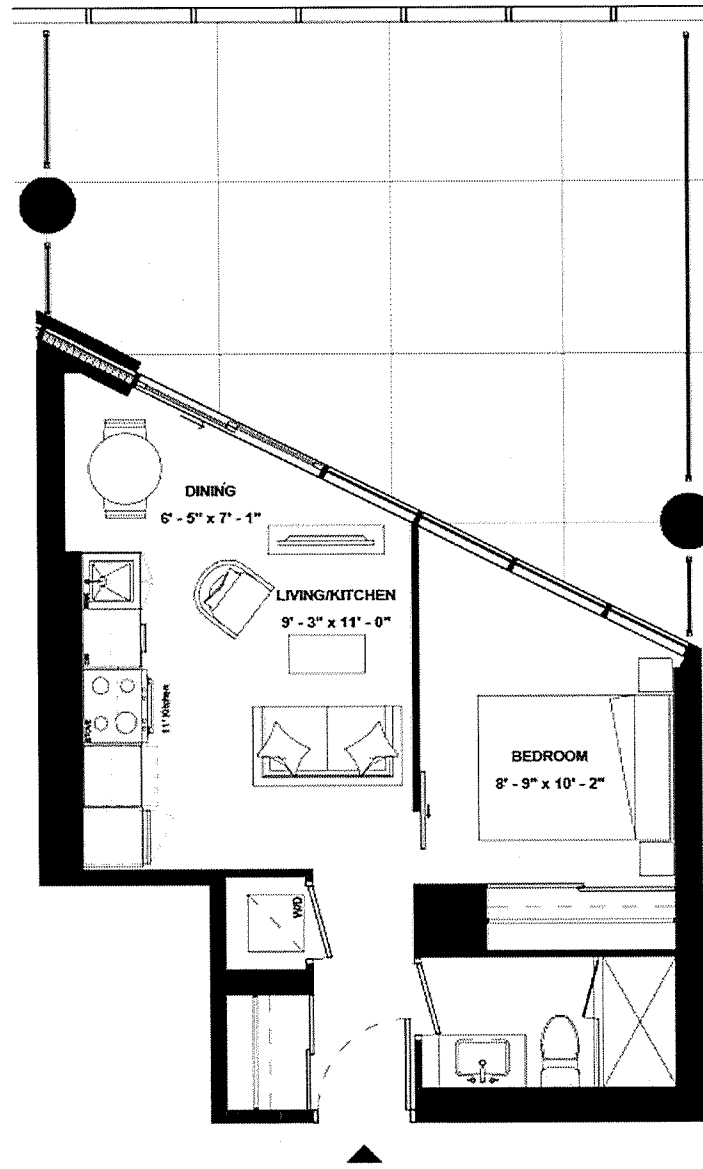

SUITE 810



ISSUE DATE: 2023/05/05



THE  
9HUNDRED  
SIGNATURE RESIDENCES

A1B-463

SUITE TYPE: 1B  
SUITE AREA: 463 SQFT  
BALCONY/TERRACE: 137 SQFT



HARHAY  
DEVELOPMENTS

SUITE 1908

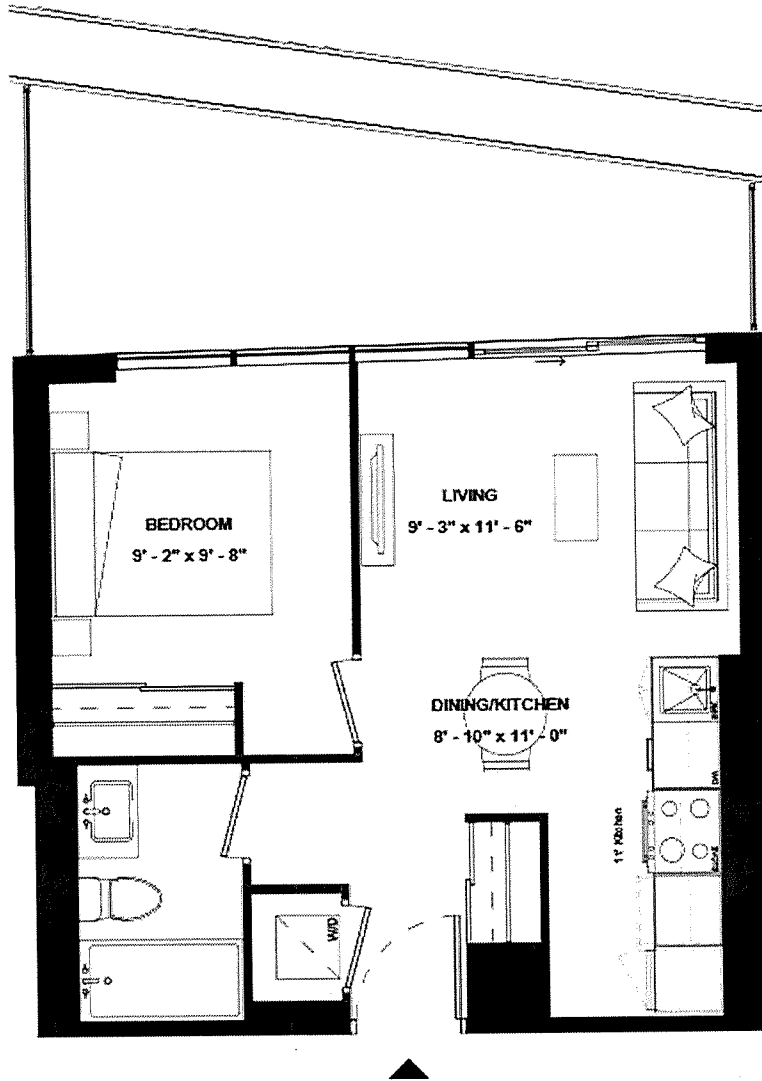

ISSUE DATE: 2023/05/05



THE  
9HUNDRED  
SIGNATURE RESIDENCES

A1B-471

SUITE TYPE: 1B  
SUITE AREA: 471 SQFT  
BALCONY/TERRACE: 191 SQFT



HARHAY  
DEVELOPMENTS

SUITE 1905

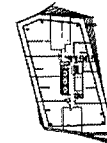
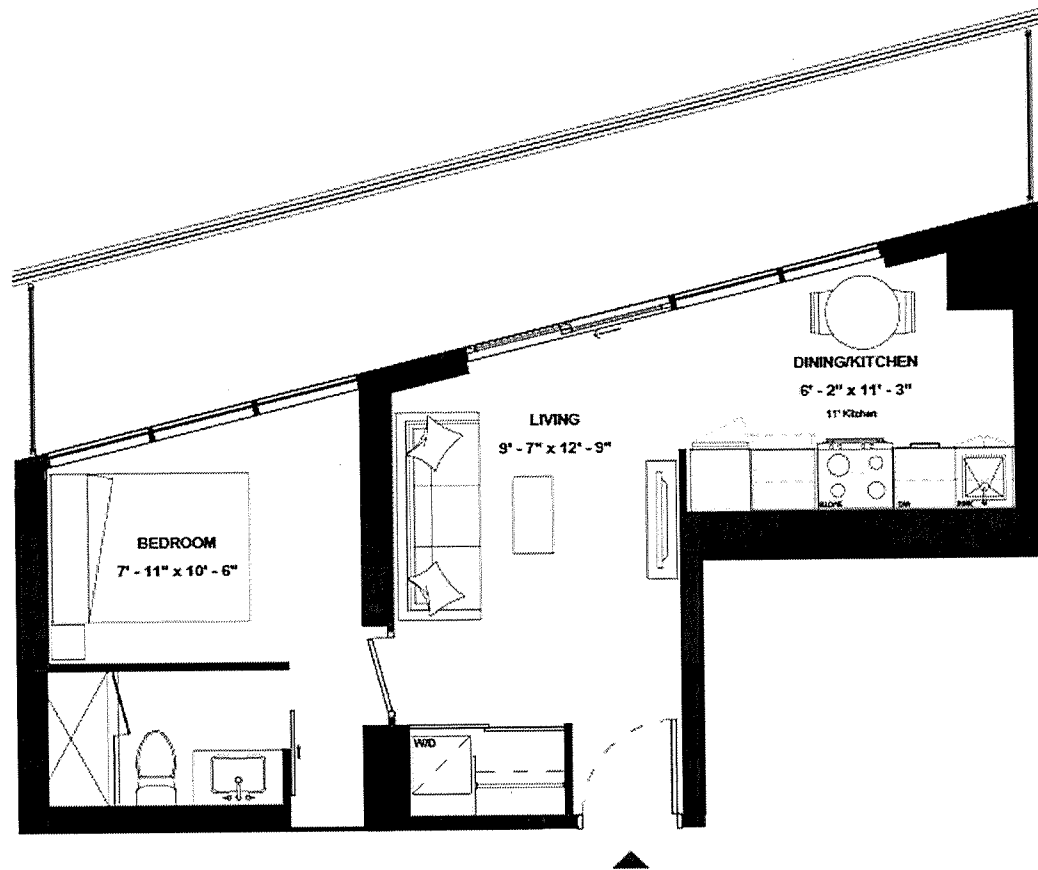

ISSUE DATE: 2023/05/05



THE  
9HUNDRED  
SIGNATURE RESIDENCES

A1B-475

SUITE TYPE: 1B  
SUITE AREA: 475 SQFT  
BALCONY/TERRACE: 127 SQFT



HARHAY  
DEVELOPMENTS

SUITE 1006

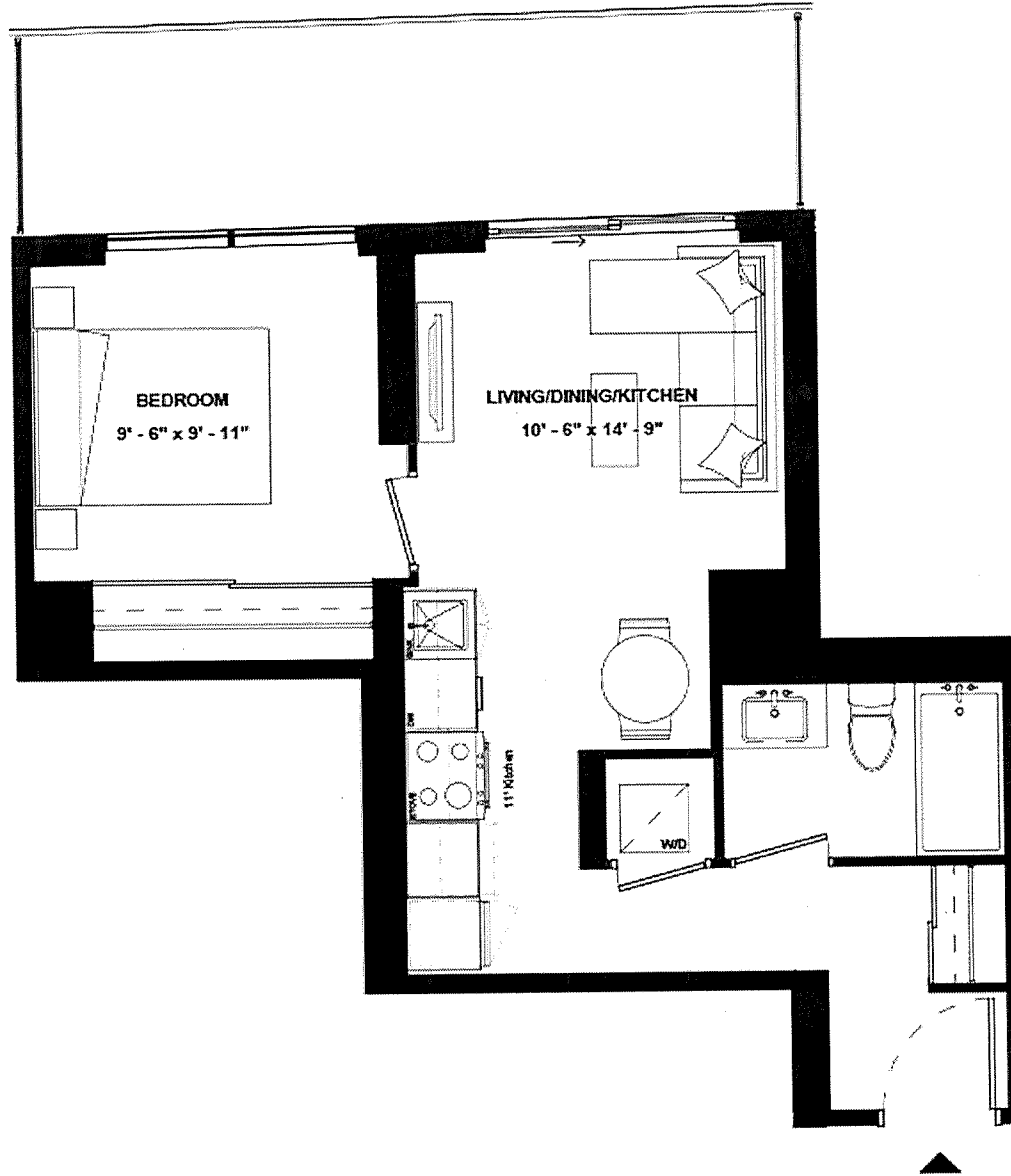

ISSUE DATE: 2023/05/05





THE  
9HUNDRED  
SIGNATURE RESIDENCES

A1B-476

SUITE TYPE: 1B  
SUITE AREA: 476 SQFT  
BALCONY/TERRACE: 176 SQFT



HARHAY  
DEVELOPMENTS

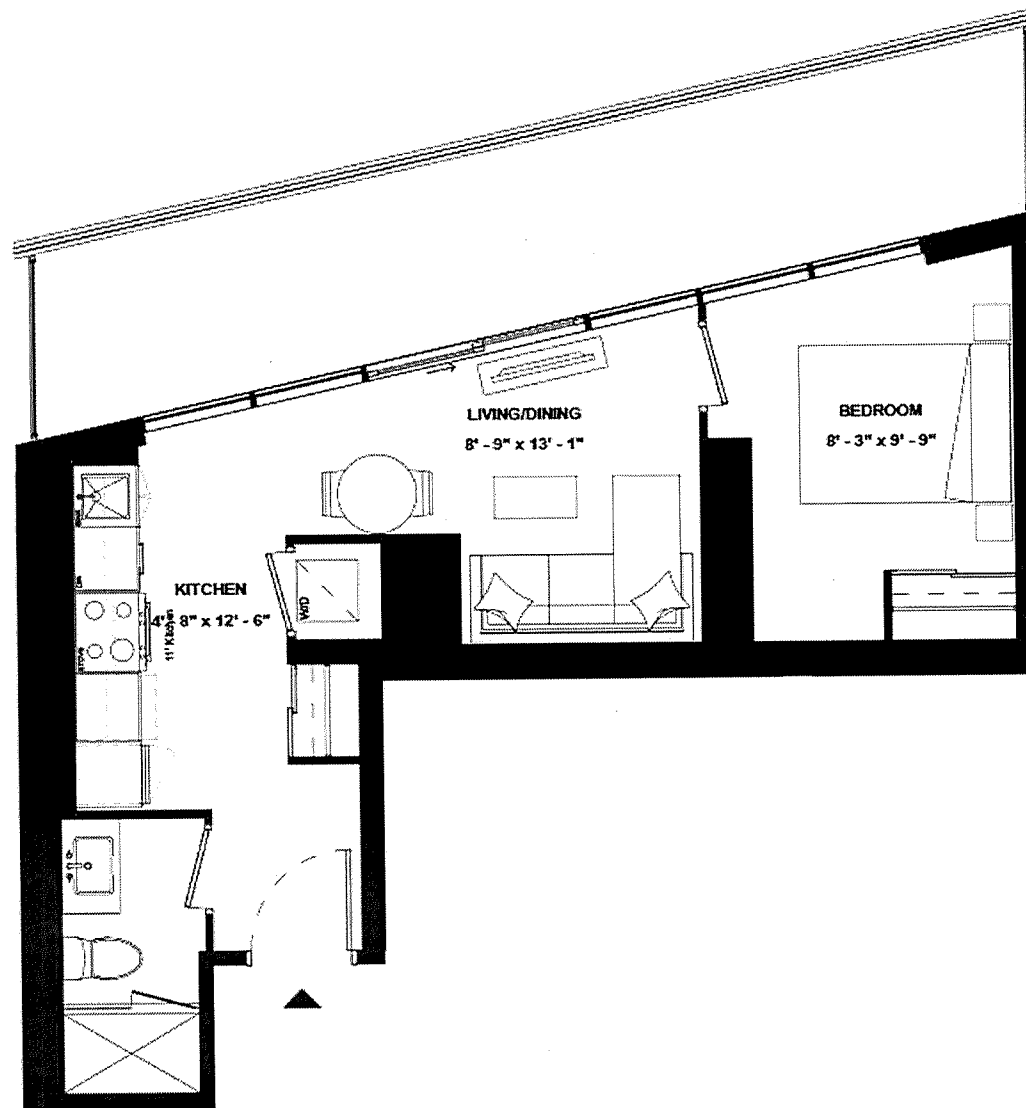

SUITE 1805

ISSUE DATE: 2023/05/05



THE  
9HUNDRED  
SIGNATURE RESIDENCES

A1B-481

SUITE TYPE: 1B  
SUITE AREA: 481 SQFT  
BALCONY/TERRACE: 220 SQFT



HARHAY  
DEVELOPMENTS

SUITE 1904

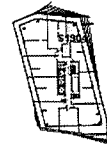
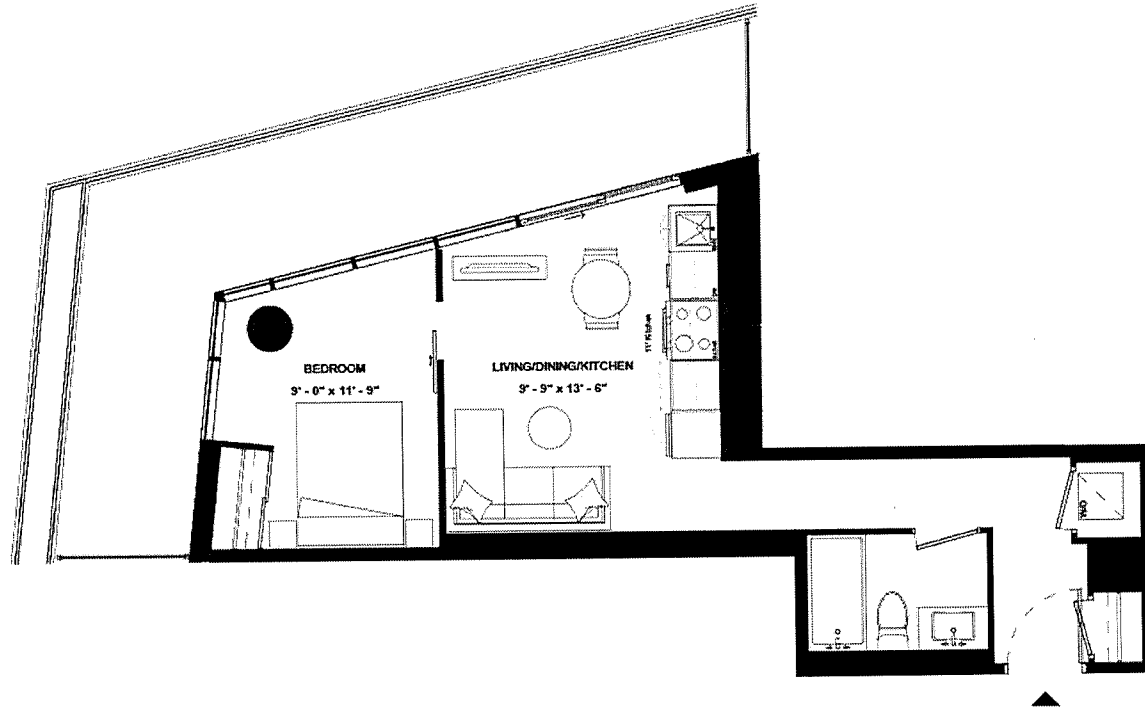

ISSUE DATE: 2023/05/05



THE  
9HUNDRED  
SIGNATURE RESIDENCES

A1B-483

SUITE TYPE: 1B  
SUITE AREA: 483 SQFT  
BALCONY/TERRACE: 95 SQFT



HARHAY  
DEVELOPMENTS

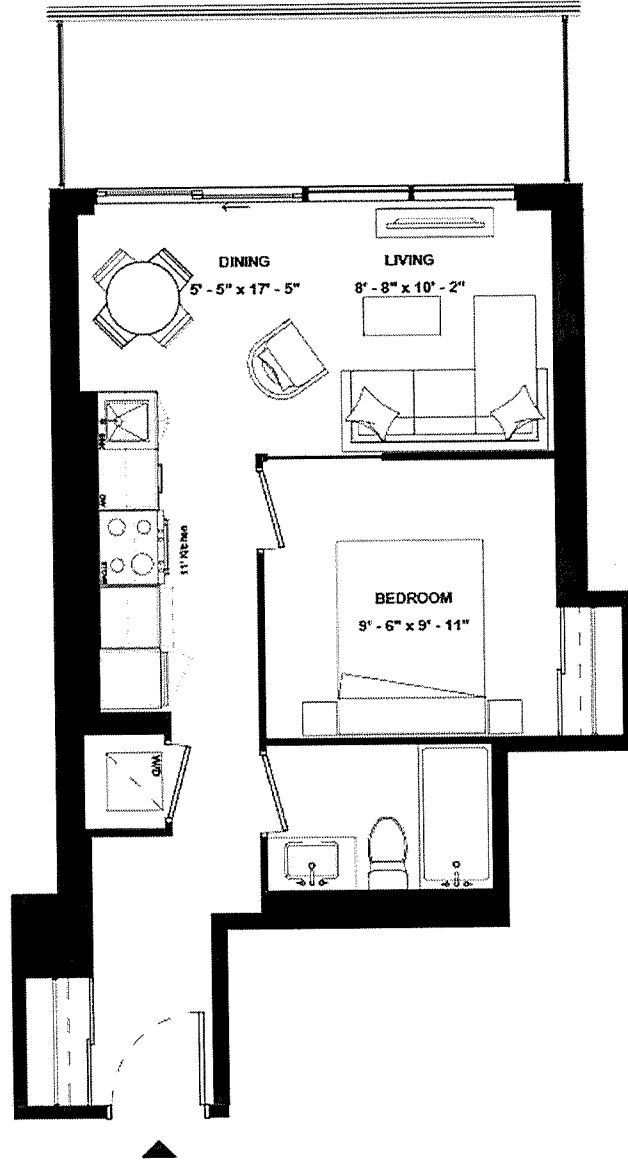

SUITE 902

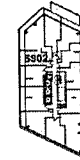

ISSUE DATE: 2023/05/05



THE  
9HUNDRED  
SIGNATURE RESIDENCES

A1B-487

SUITE TYPE: 1B  
SUITE AREA: 487 SQFT  
BALCONY/TERRACE: 91 SQFT



HARHAY  
DEVELOPMENTS

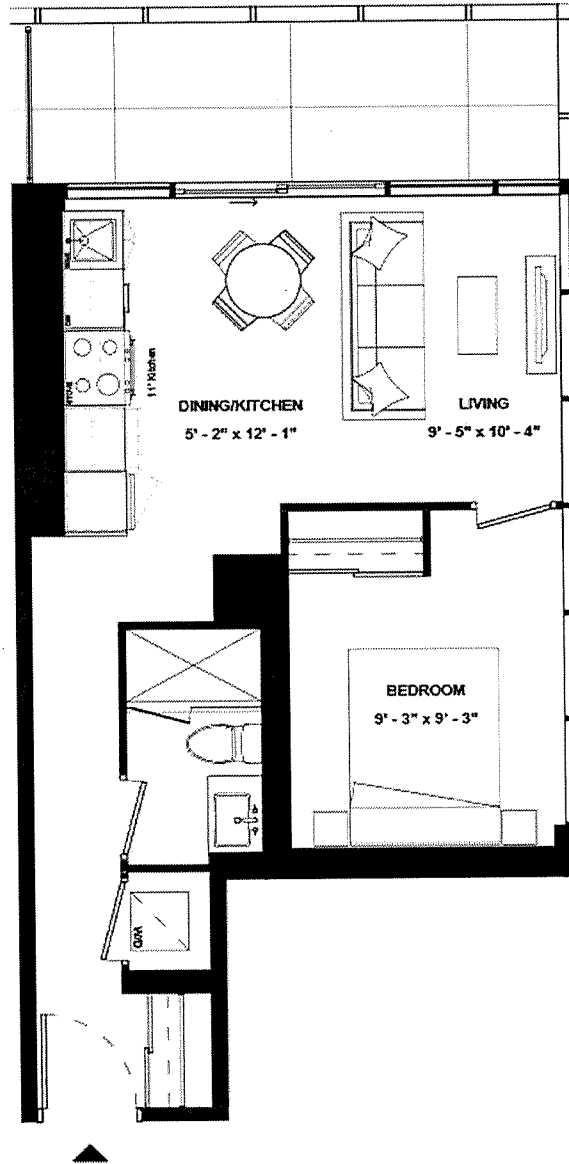

SUITE 803

ISSUE DATE: 2023/05/05



THE  
9HUNDRED  
SIGNATURE RESIDENCES

A1B-491A

SUITE TYPE: 1B  
SUITE AREA: 491 SQFT  
BALCONY/TERRACE: 850 SQFT



HARHAY  
DEVELOPMENTS

SUITE 811

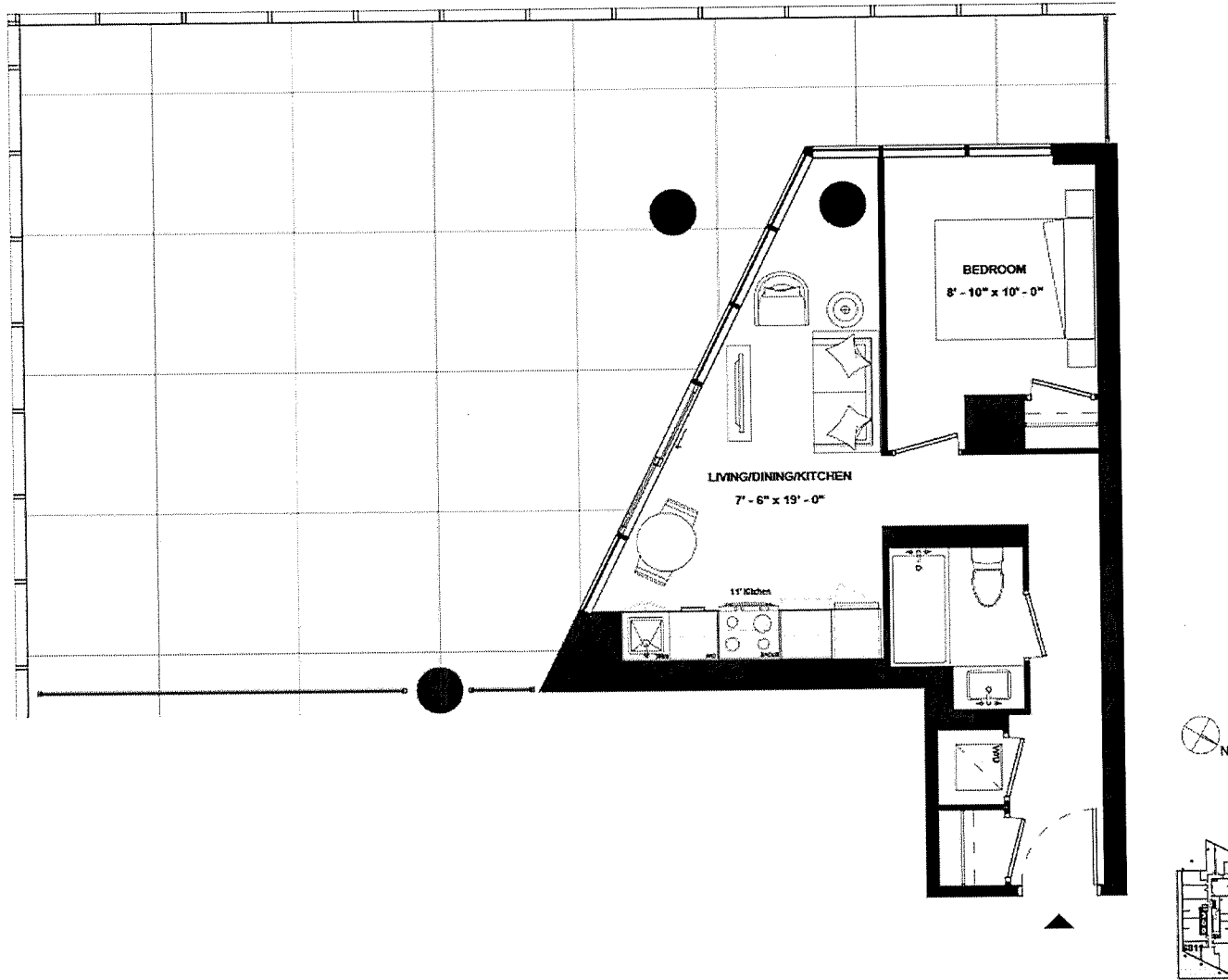

ISSUE DATE: 2023/05/05



THE  
9HUNDRED  
SIGNATURE RESIDENCES

A1B-491B

SUITE TYPE: 1B  
SUITE AREA: 491 SQFT  
BALCONY/TERRACE: 99 SQFT



HARHAY  
DEVELOPMENTS

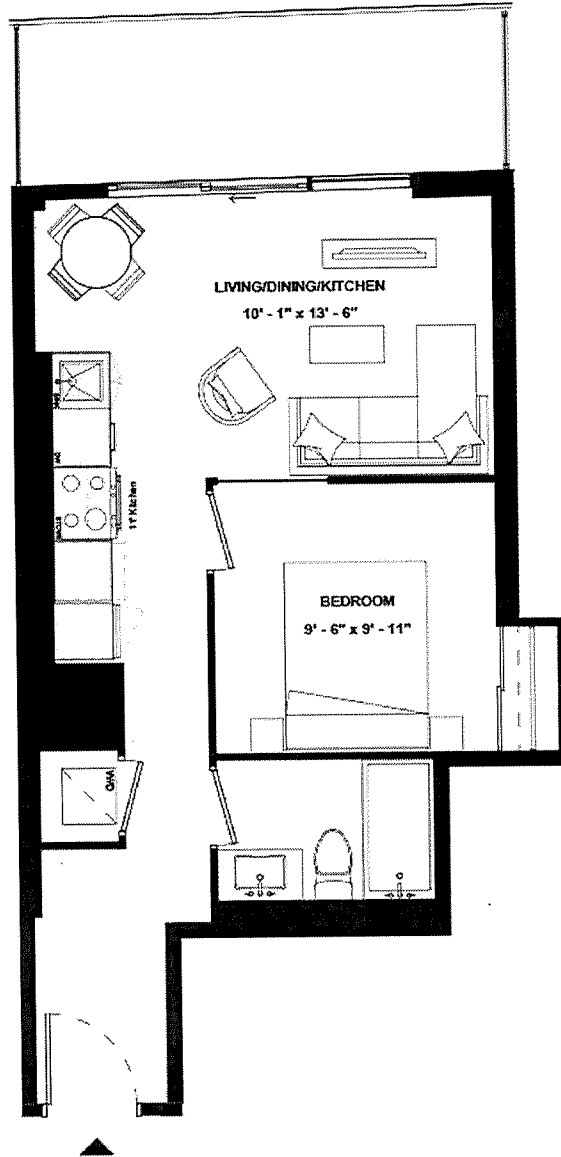

SUITE 1002

ISSUE DATE: 2023/05/05



THE  
9HUNDRED  
SIGNATURE RESIDENCES

A1B-500

SUITE TYPE: 1B  
SUITE AREA: 500 SQFT  
BALCONY/TERRACE: 175 SQFT



HARHAY  
DEVELOPMENTS

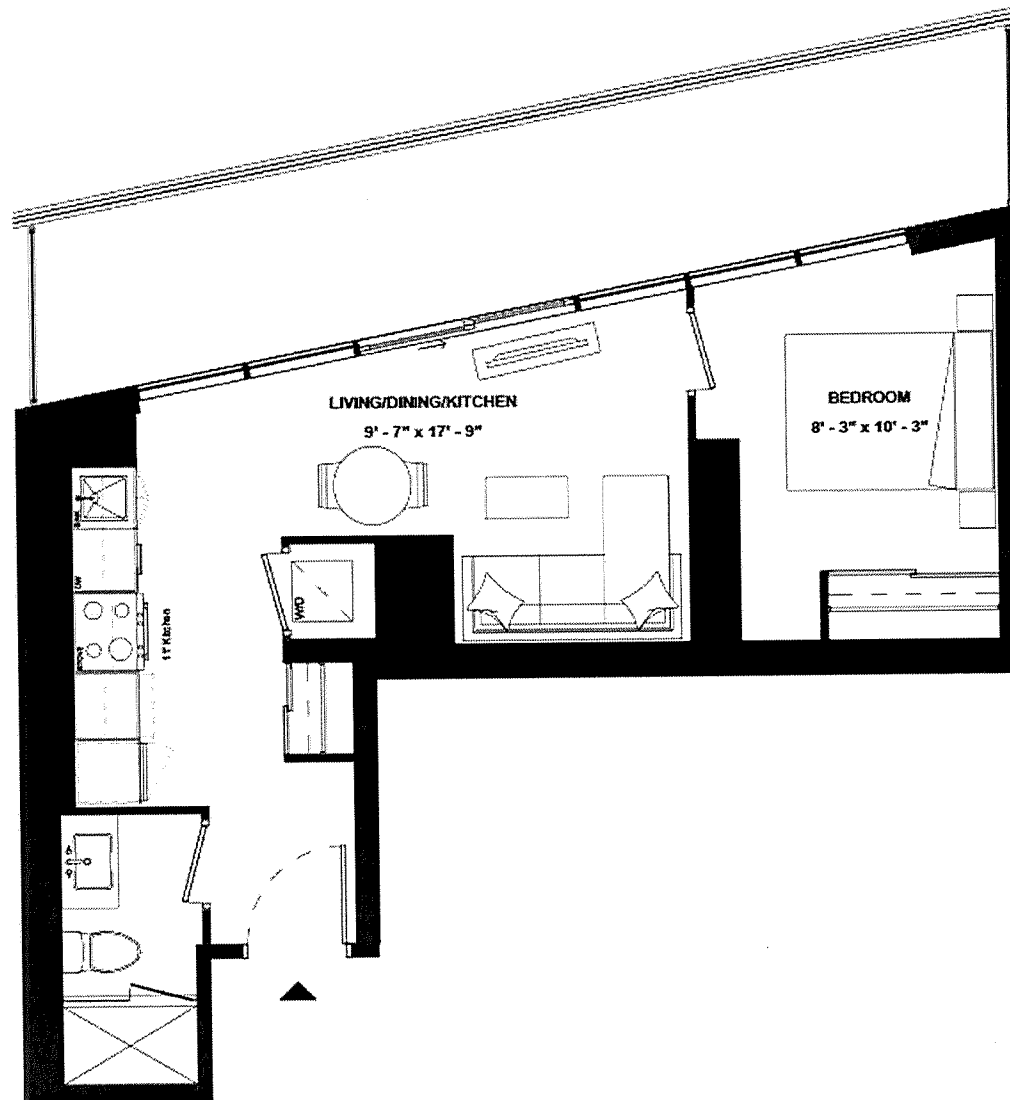

SUITE 1705



ISSUE DATE: 2023/05/05



THE  
9HUNDRED  
SIGNATURE RESIDENCES

A1B-502

SUITE TYPE: 1B  
SUITE AREA: 502 SQFT  
BALCONY/TERRACE: 118 SQFT



HARHAY  
DEVELOPMENTS

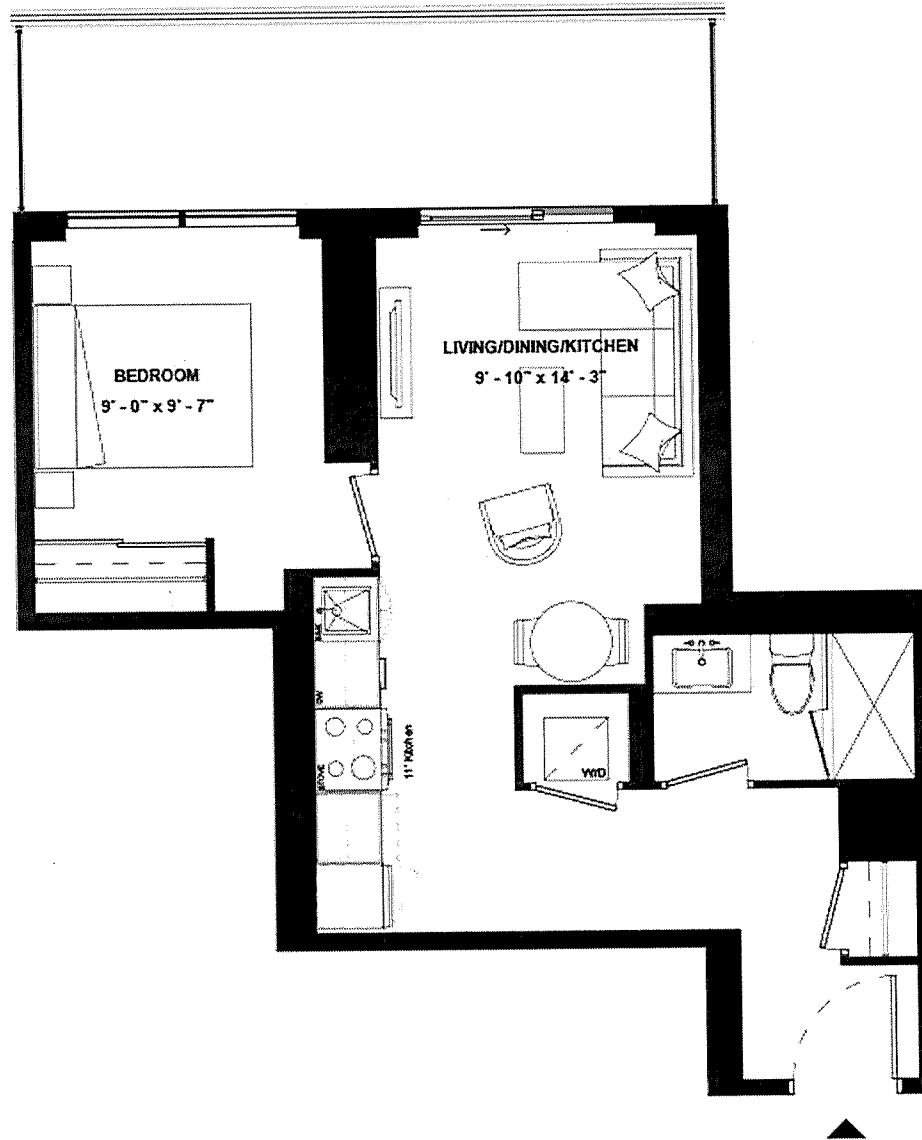

SUITE 906

ISSUE DATE: 2023/05/05





THE  
9HUNDRED  
SIGNATURE RESIDENCES

A1B-514

SUITE TYPE: 1B  
SUITE AREA: 514 SQFT  
BALCONY/TERRACE: 232 SQFT



HARHAY  
DEVELOPMENTS

SUITE 2104

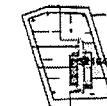
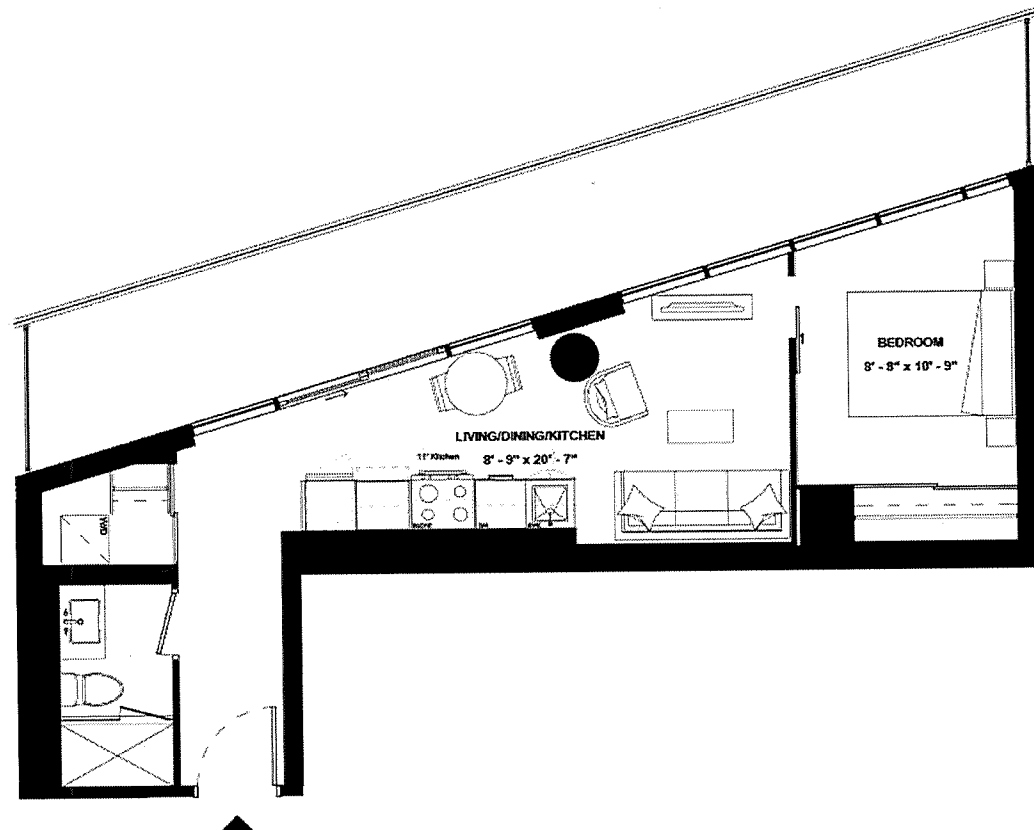

ISSUE DATE: 2023/05/05

SUITE 204



THE  
9HUNDRED  
SIGNATURE RESIDENCES

A1B-522A

SUITE TYPE: 1B  
SUITE AREA: 522 SQFT  
BALCONY/TERRACE: N/A



HARHAY  
DEVELOPMENTS

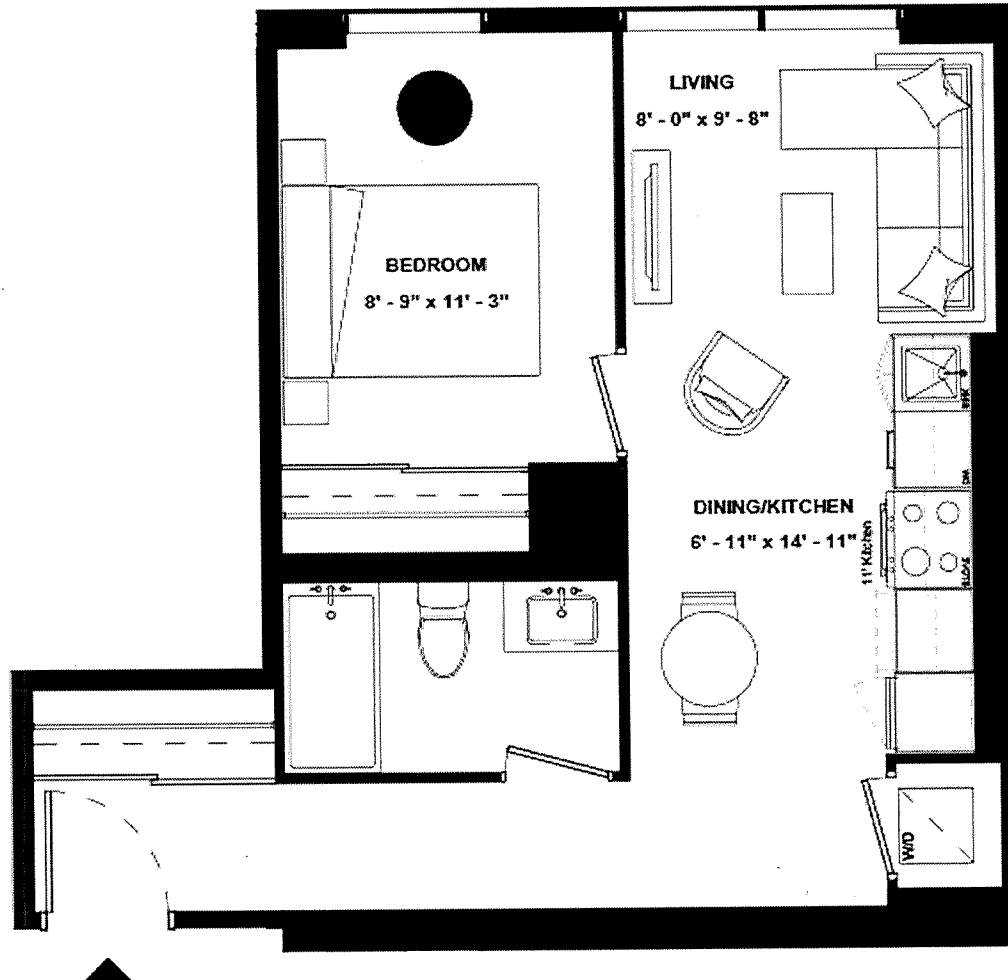

ISSUE DATE: 2023/05/05



THE  
9HUNDRED  
SIGNATURE RESIDENCES

A1B-522B

SUITE TYPE: 1B  
SUITE AREA: 522 SQFT  
BALCONY/TERRACE: 174 SQFT



HARHAY  
DEVELOPMENTS

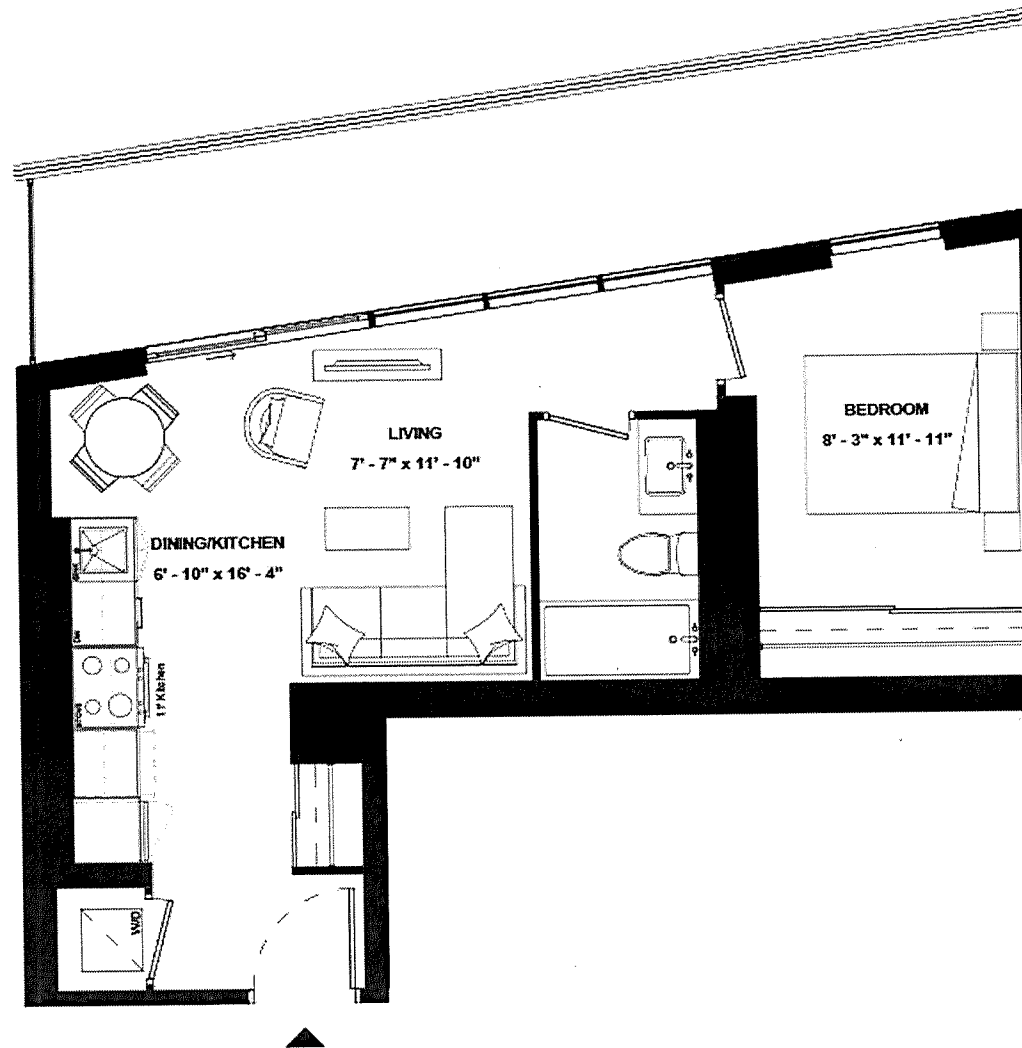

SUITE 1505

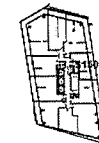

ISSUE DATE: 2023/05/05



THE  
9HUNDRED  
SIGNATURE RESIDENCES

A1B-530

SUITE TYPE: 1B  
SUITE AREA: 530 SQFT  
BALCONY/TERRACE: 175 SQFT



HARHAY  
DEVELOPMENTS

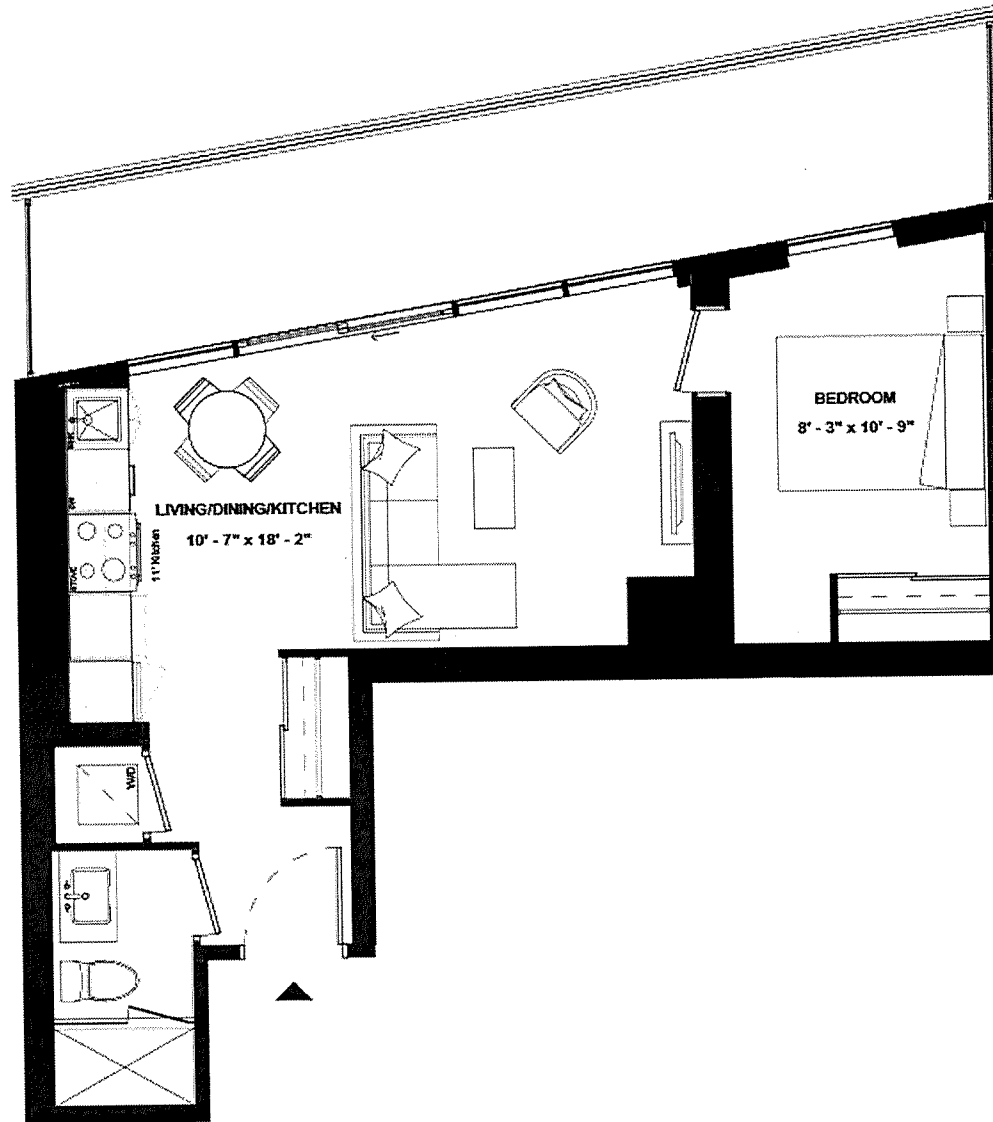

SUITE 1605

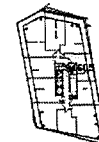

ISSUE DATE: 2023/05/05



THE  
9HUNDRED  
SIGNATURE RESIDENCES

A1B-539

SUITE TYPE: 1B  
SUITE AREA: 539 SQFT  
BALCONY/TERRACE: 231 SQFT



HARHAY  
DEVELOPMENTS

SUITE 2004

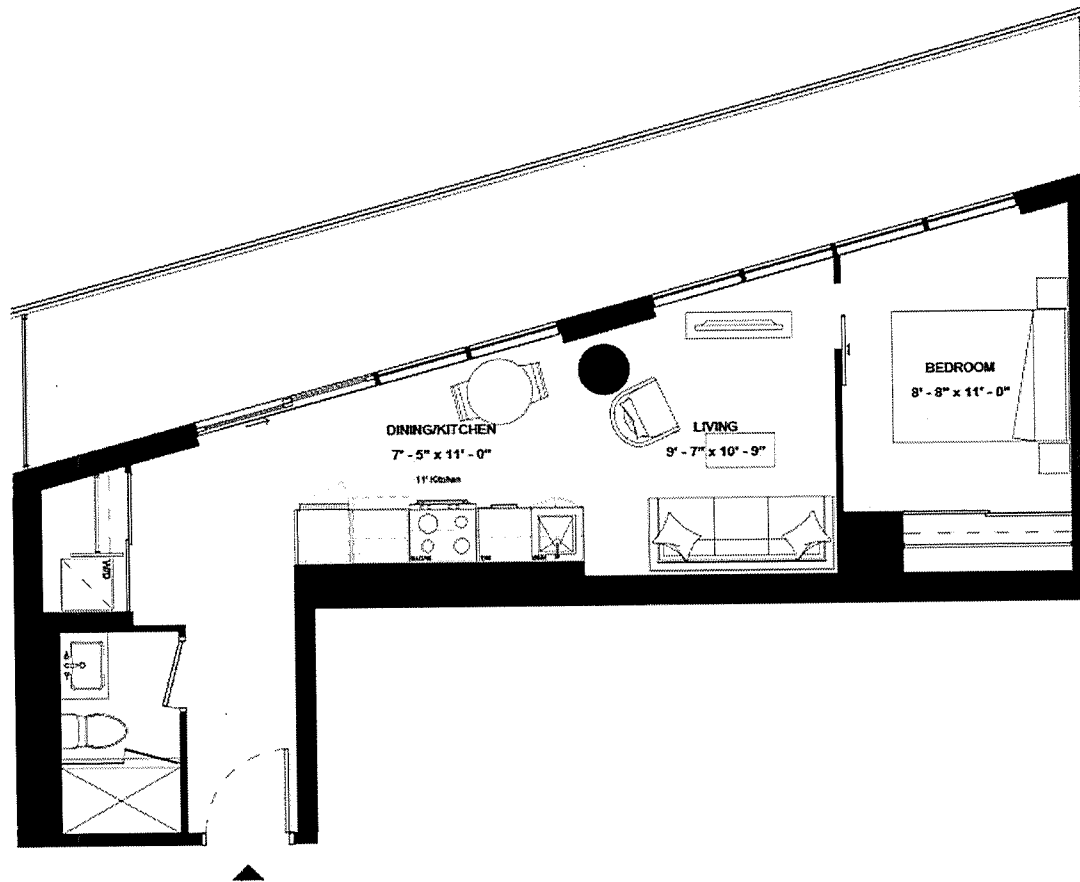

ISSUE DATE: 2023/05/05



THE  
9HUNDRED  
SIGNATURE RESIDENCES

A1B-540

SUITE TYPE: 1B  
SUITE AREA: 540 SQFT  
BALCONY/TERRACE: 227 SQFT



HARHAY  
DEVELOPMENTS

SUITE 1005

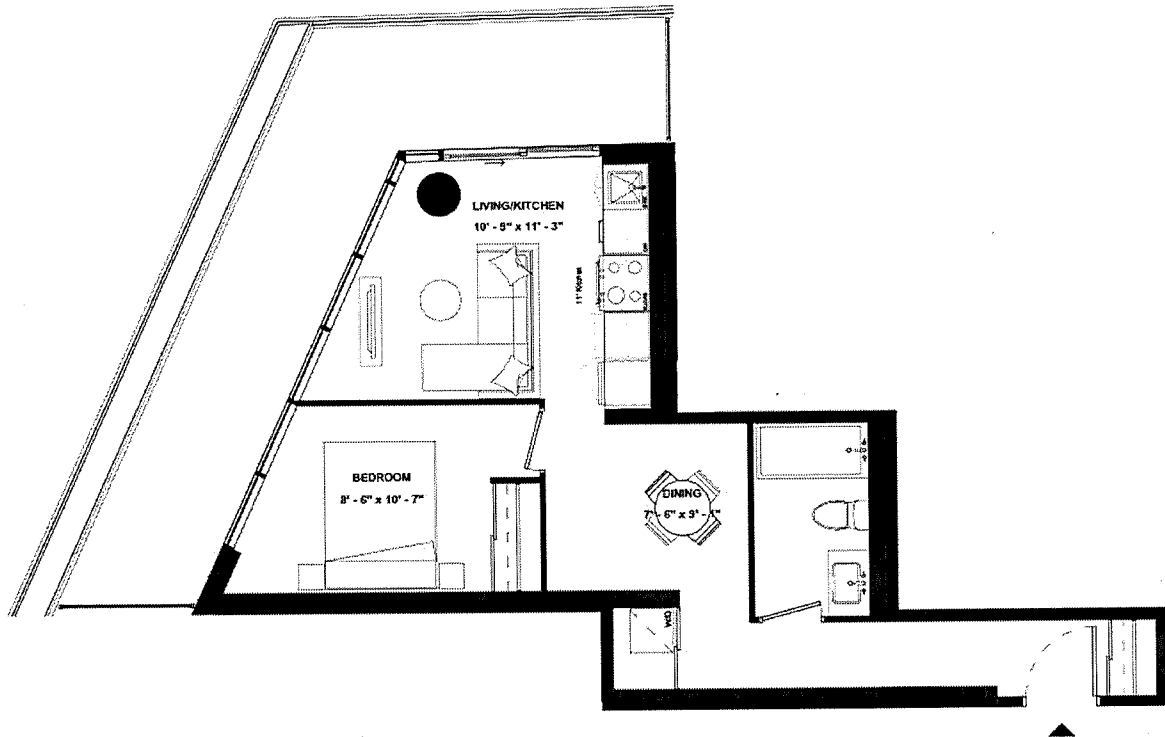

ISSUE DATE: 2023/05/05



THE  
9HUNDRED  
SIGNATURE RESIDENCES

A1B-544

SUITE TYPE: 1B  
SUITE AREA: 544 SQFT  
BALCONY/TERRACE: 154 SQFT



HARHAY  
DEVELOPMENTS

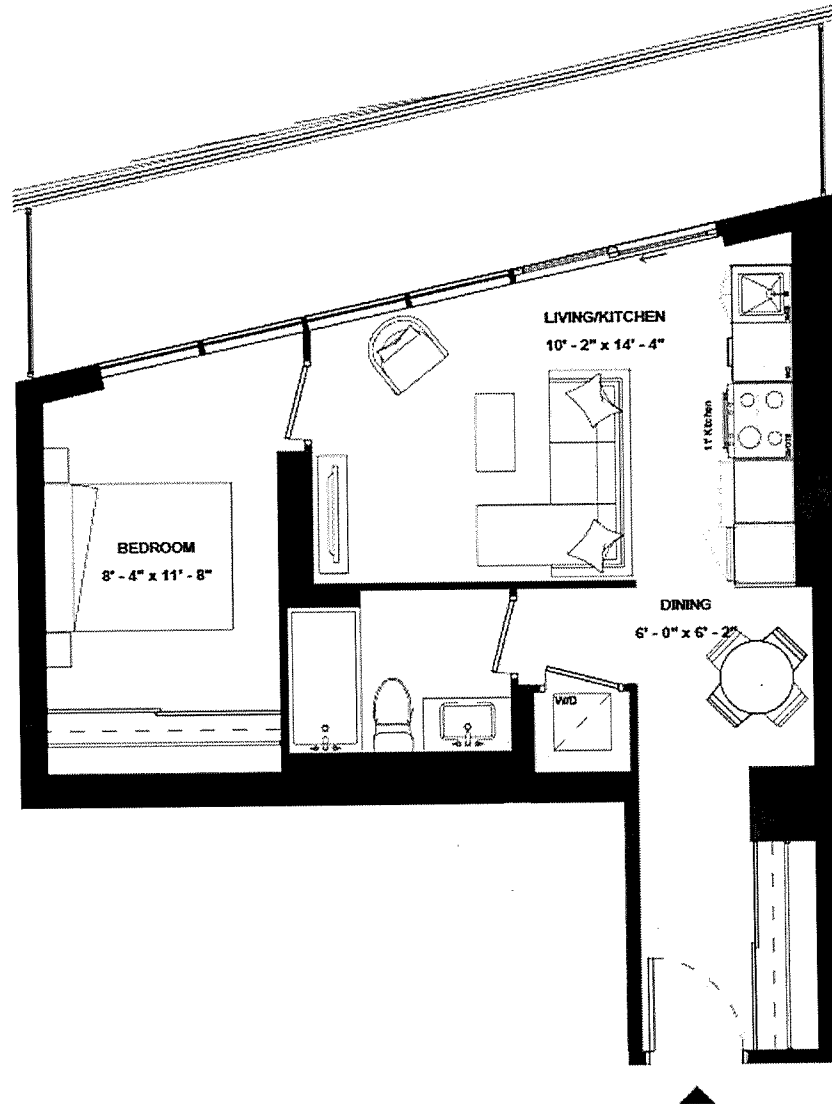

SUITE 1806

ISSUE DATE: 2023/05/05



THE  
9HUNDRED  
SIGNATURE RESIDENCES

A1B-545A

SUITE TYPE: 1B  
SUITE AREA: 545 SQFT  
BALCONY/TERRACE: 90 SQFT



HARHAY  
DEVELOPMENTS

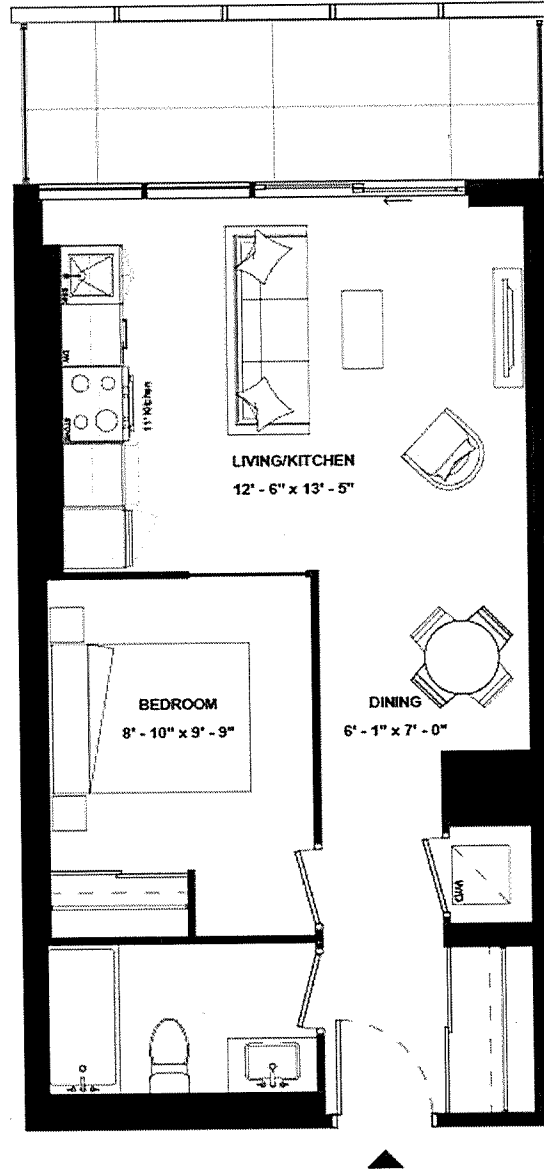

SUITE 802

ISSUE DATE: 2023/05/05





THE  
9HUNDRED  
SIGNATURE RESIDENCES

A1B-545B

SUITE TYPE: 1B  
SUITE AREA: 545 SQFT  
BALCONY/TERRACE: 153 SQFT



HARHAY  
DEVELOPMENTS

SUITE 1706

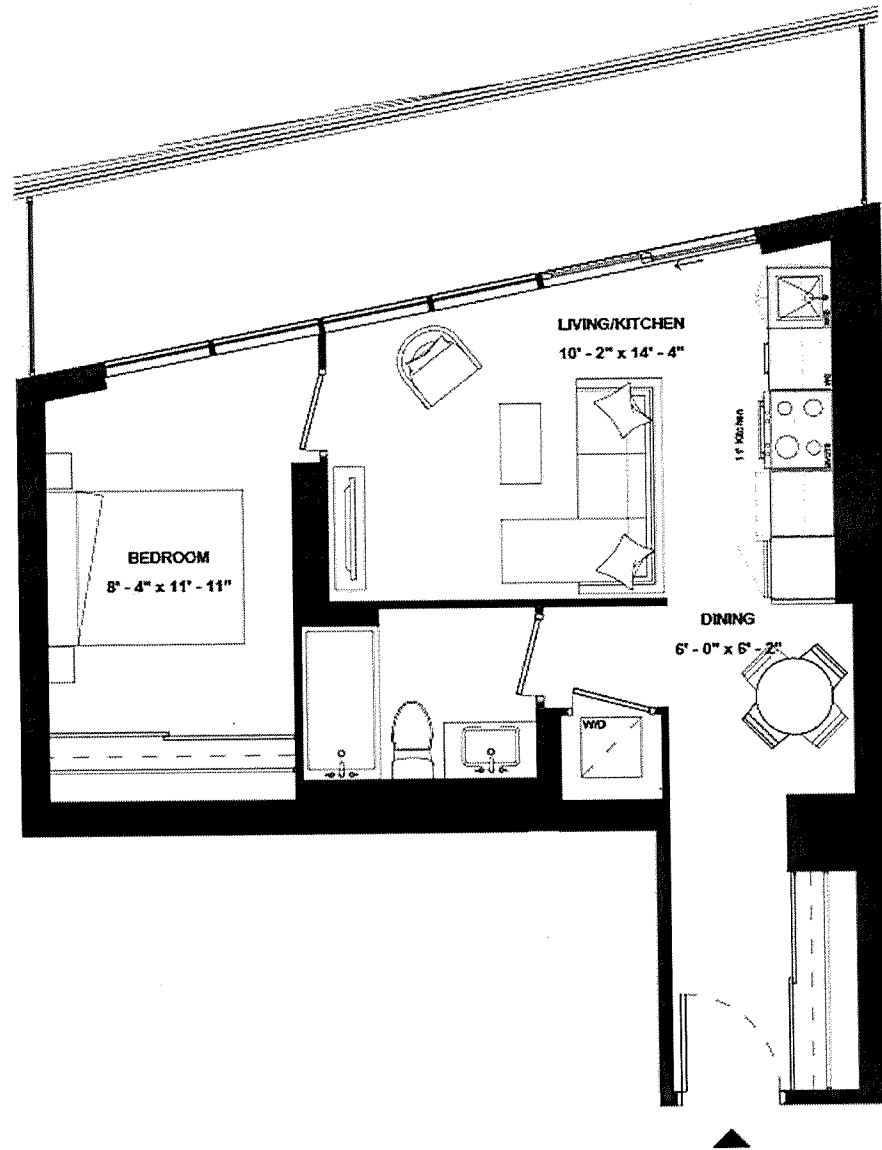

ISSUE DATE: 2023/05/05



THE  
9HUNDRED  
SIGNATURE RESIDENCES

A1B-547A

SUITE TYPE: 1B  
SUITE AREA: 547 SQFT  
BALCONY/TERRACE: 173 SQFT



HARHAY  
DEVELOPMENTS

SUITE 1405

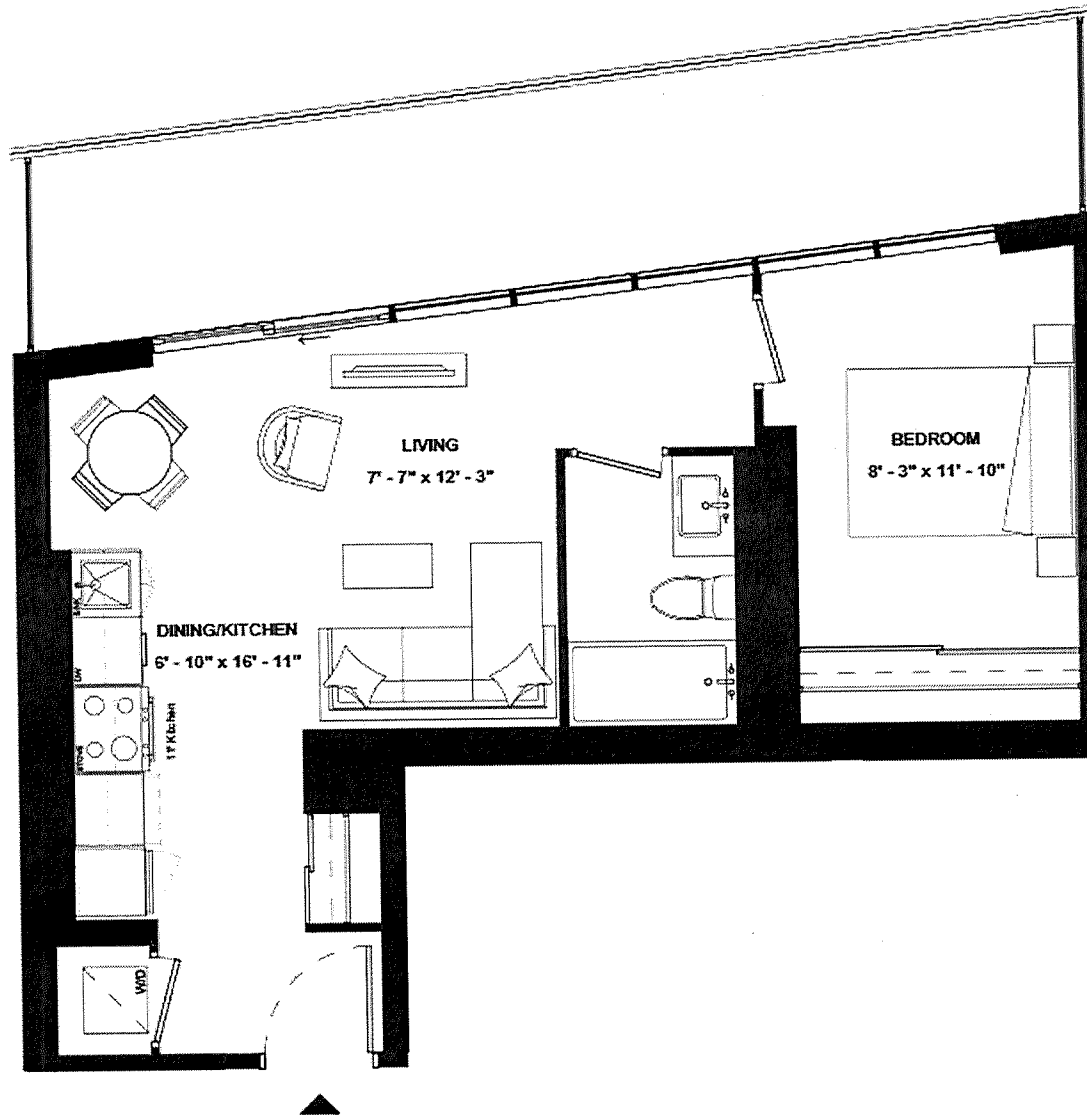

ISSUE DATE: 2023/05/05



THE  
9HUNDRED  
SIGNATURE RESIDENCES

A1B-547B

SUITE TYPE: 1B  
SUITE AREA: 547 SQFT  
BALCONY/TERRACE: 153 SQFT



HARHAY  
DEVELOPMENTS

SUITE 1606

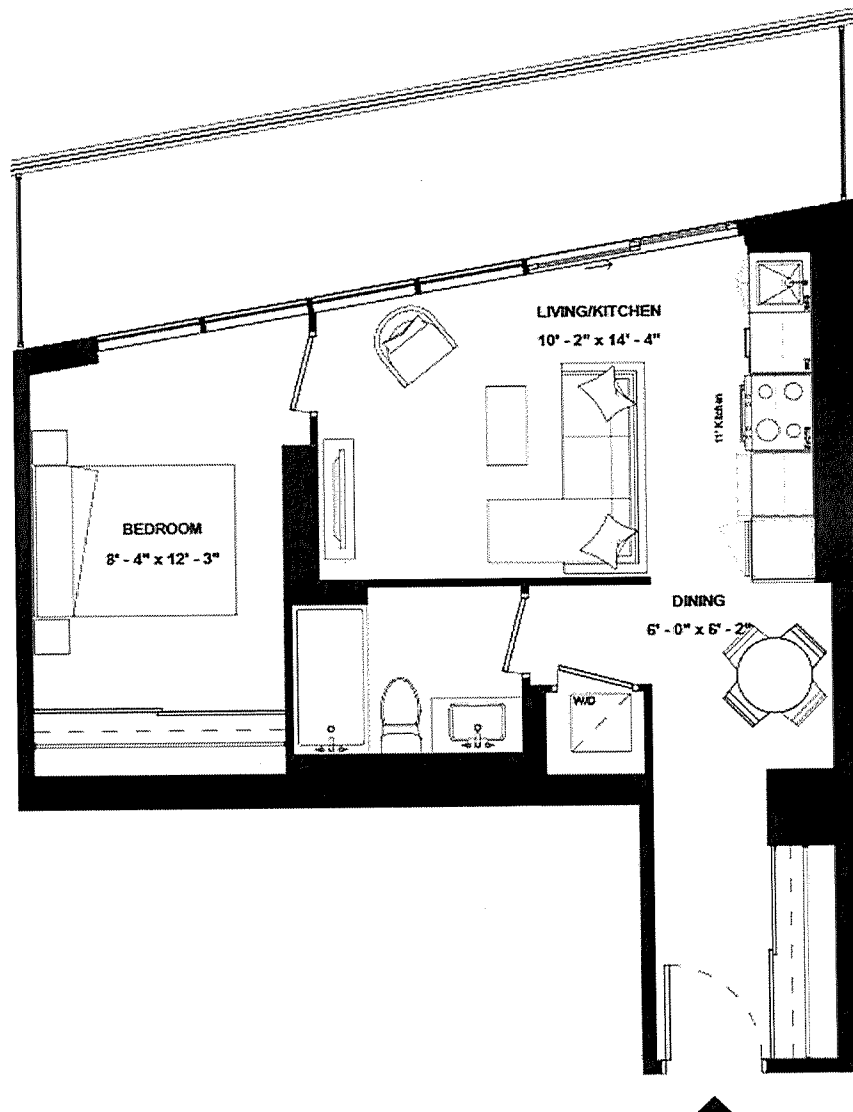

ISSUE DATE: 2023/05/05



THE  
9HUNDRED  
SIGNATURE RESIDENCES

A1B-550

SUITE TYPE: 1B  
SUITE AREA: 550 SQFT  
BALCONY/TERRACE: 152 SQFT



HARHAY  
DEVELOPMENTS

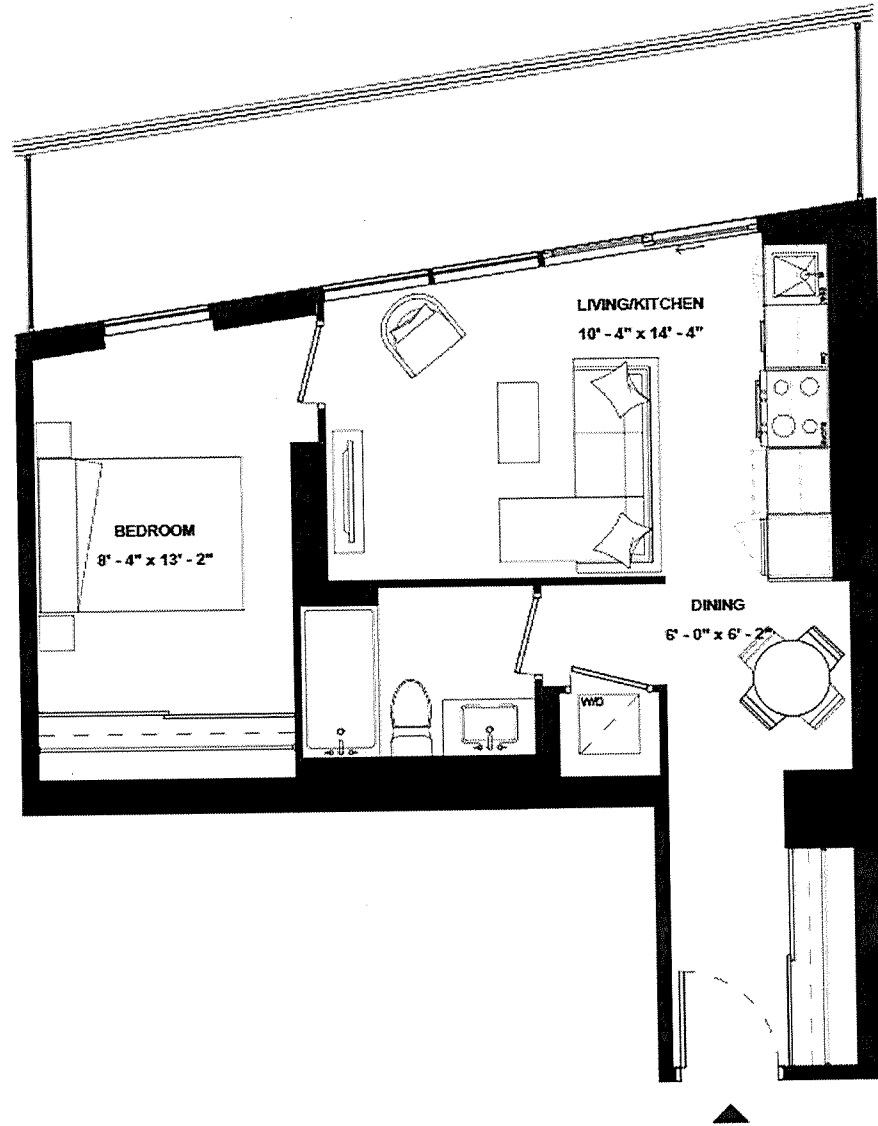

SUITE 1506

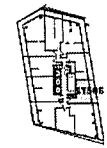

ISSUE DATE: 2023/05/05



THE  
9HUNDRED  
SIGNATURE RESIDENCES

A1B-553

SUITE TYPE: 1B  
SUITE AREA: 553 SQFT  
BALCONY/TERRACE: 152 SQFT



HARHAY  
DEVELOPMENTS

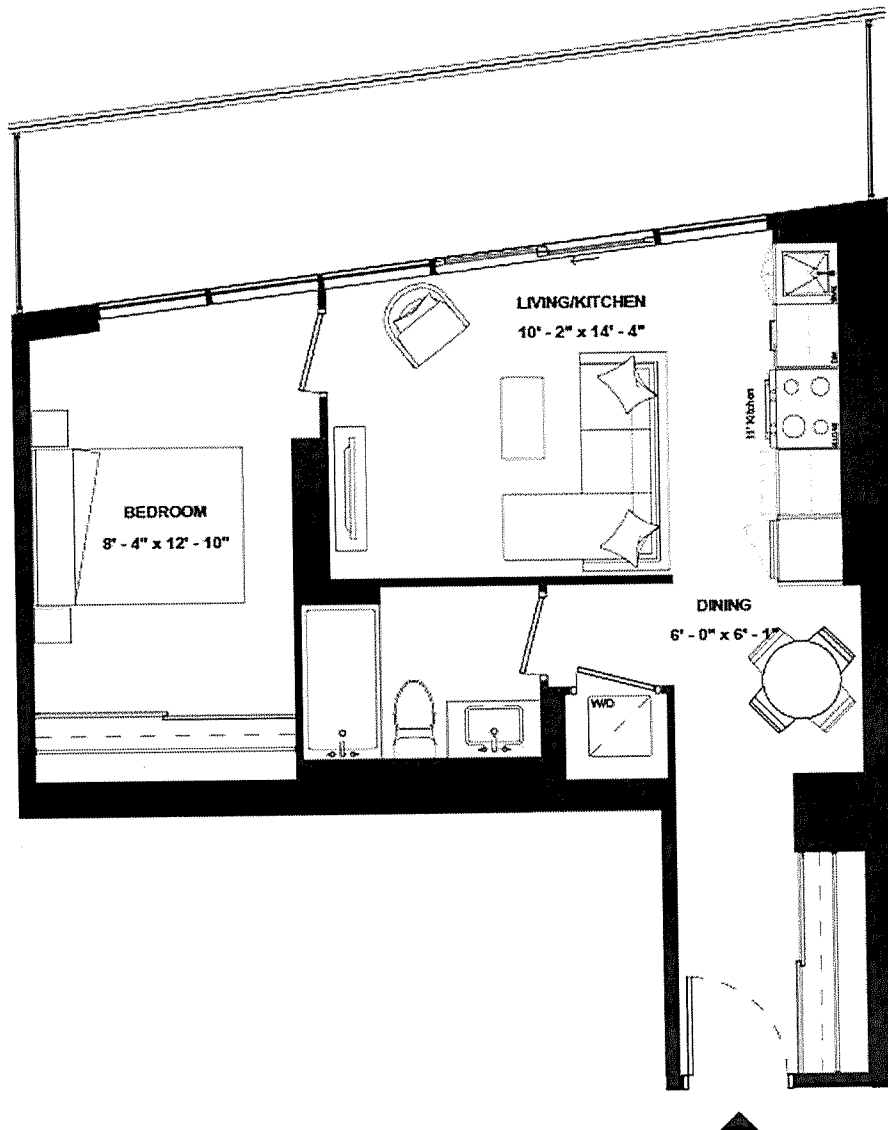

SUITE 1406

ISSUE DATE: 2023/05/05

Disclaimer: Drawings are not to scale. Materials, specifications, & floor plans are subject to change without notice. All renderings are artist's conceptions. All areas and stated room dimensions are approximate. Actual usable floor space may vary from the stated floor area. Floor area measured in accordance with Home Construction Regulatory Authority Directive, E.80.E. Balcony sizes and configurations vary depending on floor level locations.



THE  
9HUNDRED  
SIGNATURE RESIDENCES

A1B(BF)-553

SUITE TYPE: 1B (BF)  
SUITE AREA: 553 SQFT  
BALCONY/TERRACE: N/A



HARHAY  
DEVELOPMENTS

SUITE 1508

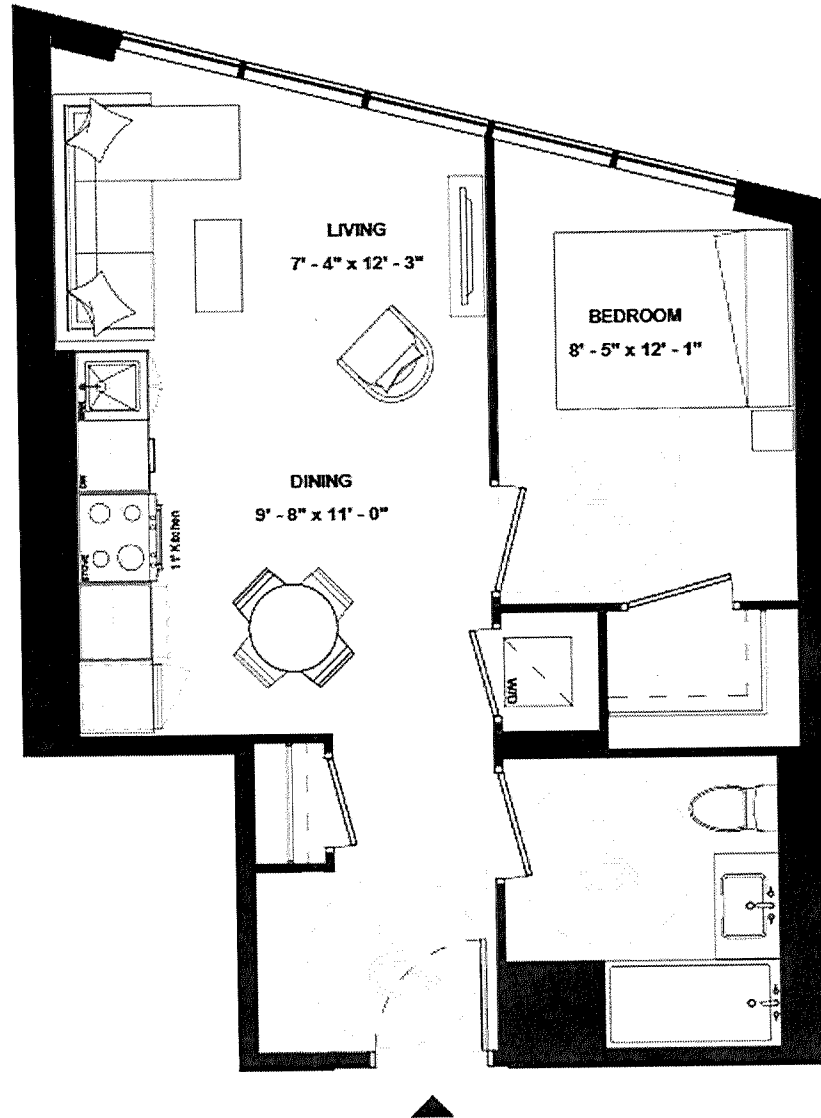

ISSUE DATE: 2023/05/05



THE  
9HUNDRED  
SIGNATURE RESIDENCES

A1B(BF)-554A

SUITE TYPE: 1B (BF)  
SUITE AREA: 554 SQFT  
BALCONY/TERRACE: N/A



HARHAY  
DEVELOPMENTS

SUITE 1408

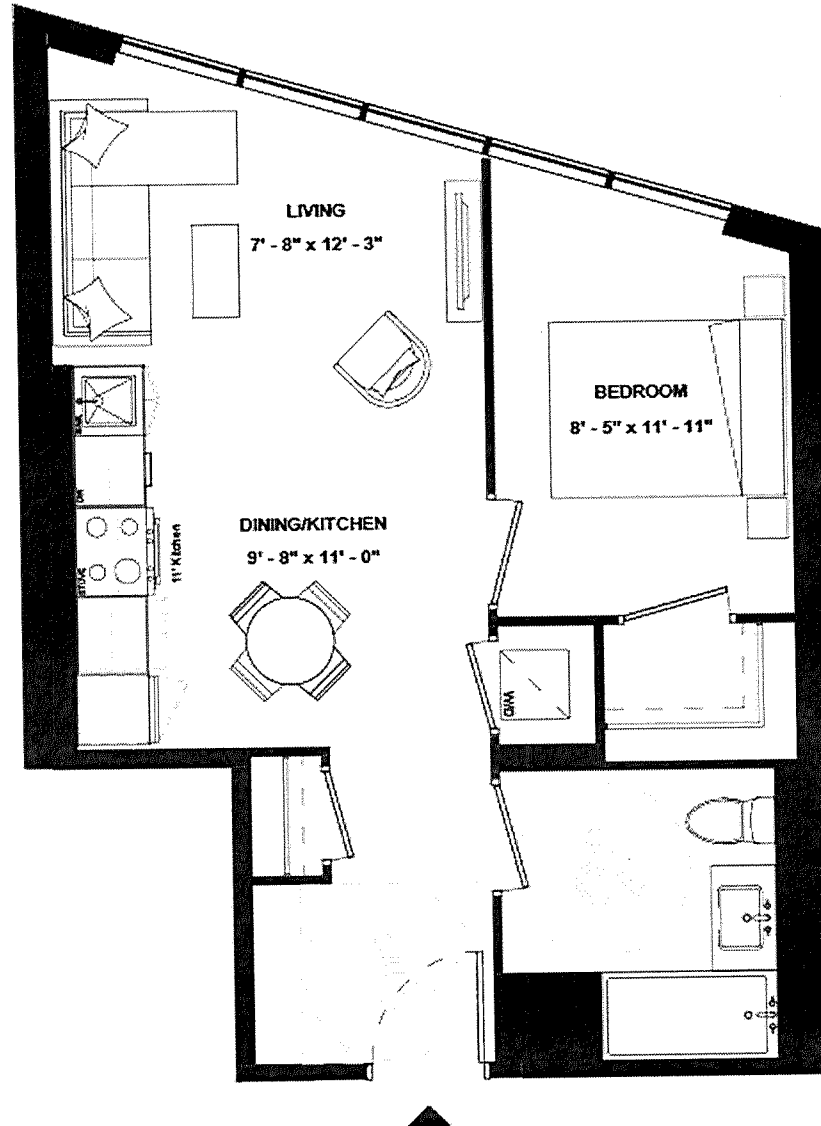

ISSUE DATE: 2023/05/05

SUITE 1608

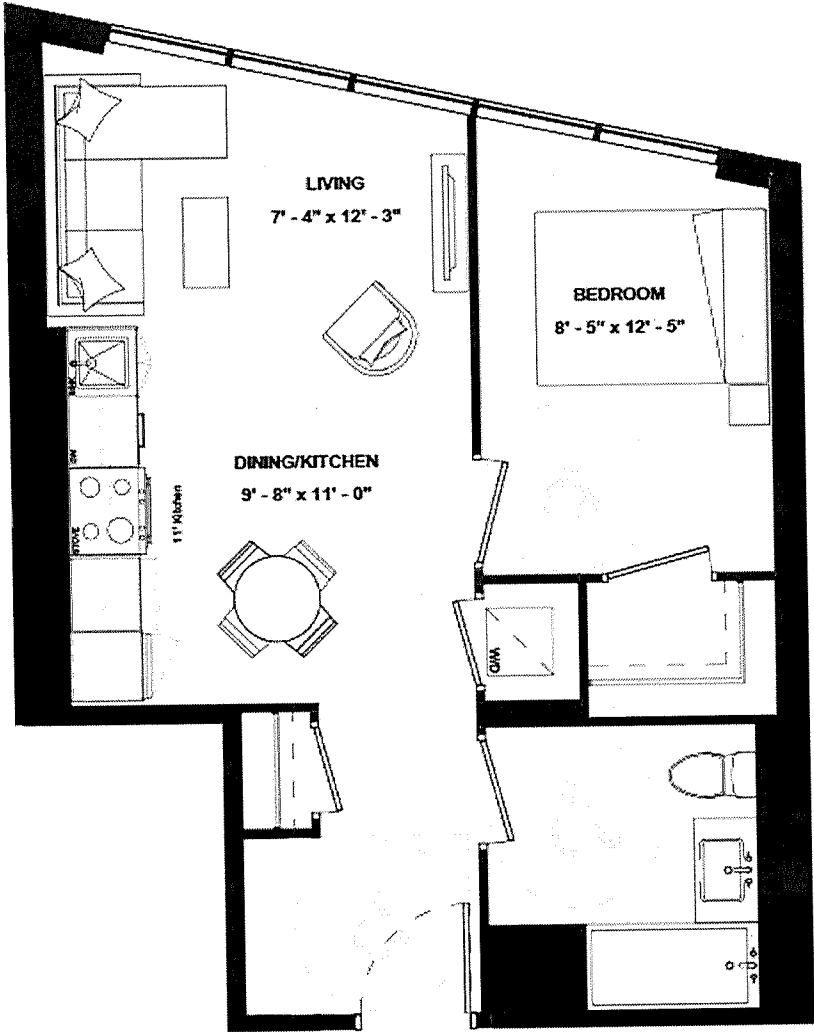

ISSUE DATE: 2023/05/05

  
THE  
**9HUNDRED**  
SIGNATURE RESIDENCES

**AIB(BF)-554B**

SUITE TYPE: 1B  
SUITE AREA: 554 SQFT  
BALCONY/TERRACE: N/A

  
**HARHAY**  
DEVELOPMENTS

Disclaimer: Drawings are not to scale. Materials, specifications, & floor plans are subject to change without notice. All renderings are artist's conceptions. All areas and stated room dimensions are approximate. Actual usable floor space may vary from the stated floor area. Floor area measured in accordance with Home Construction Regulatory Authority Directive, E.60.E. Balcony sizes and configurations vary depending on floor level locations.





THE  
9HUNDRED  
SIGNATURE RESIDENCES

A1B(BF)-556

SUITE TYPE: 1B (BF)  
SUITE AREA: 556 SQFT  
BALCONY/TERRACE: N/A



HARHAY  
DEVELOPMENTS

SUITE 1308

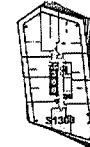
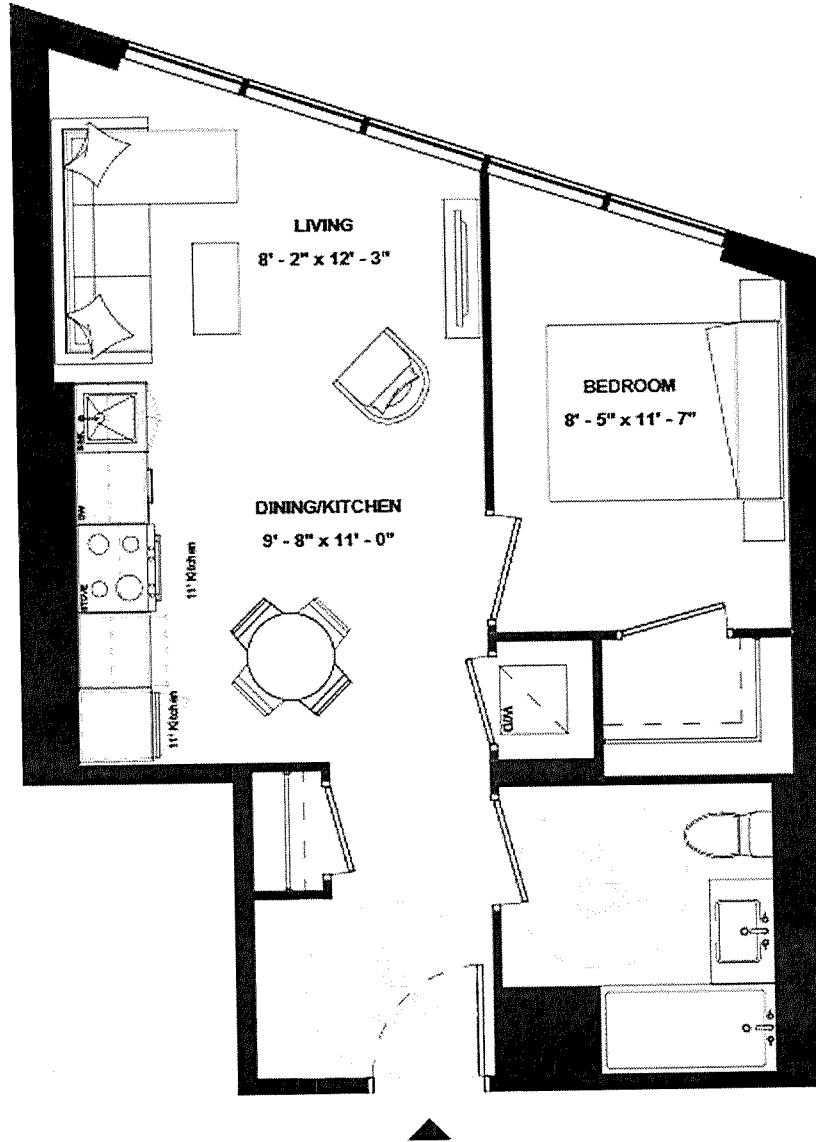

ISSUE DATE: 2023/05/05



THE  
9HUNDRED  
SIGNATURE RESIDENCES

A1B-556B

SUITE TYPE: 1B  
SUITE AREA: 556 SQFT  
BALCONY/TERRACE: 157 SQFT



HARHAY  
DEVELOPMENTS

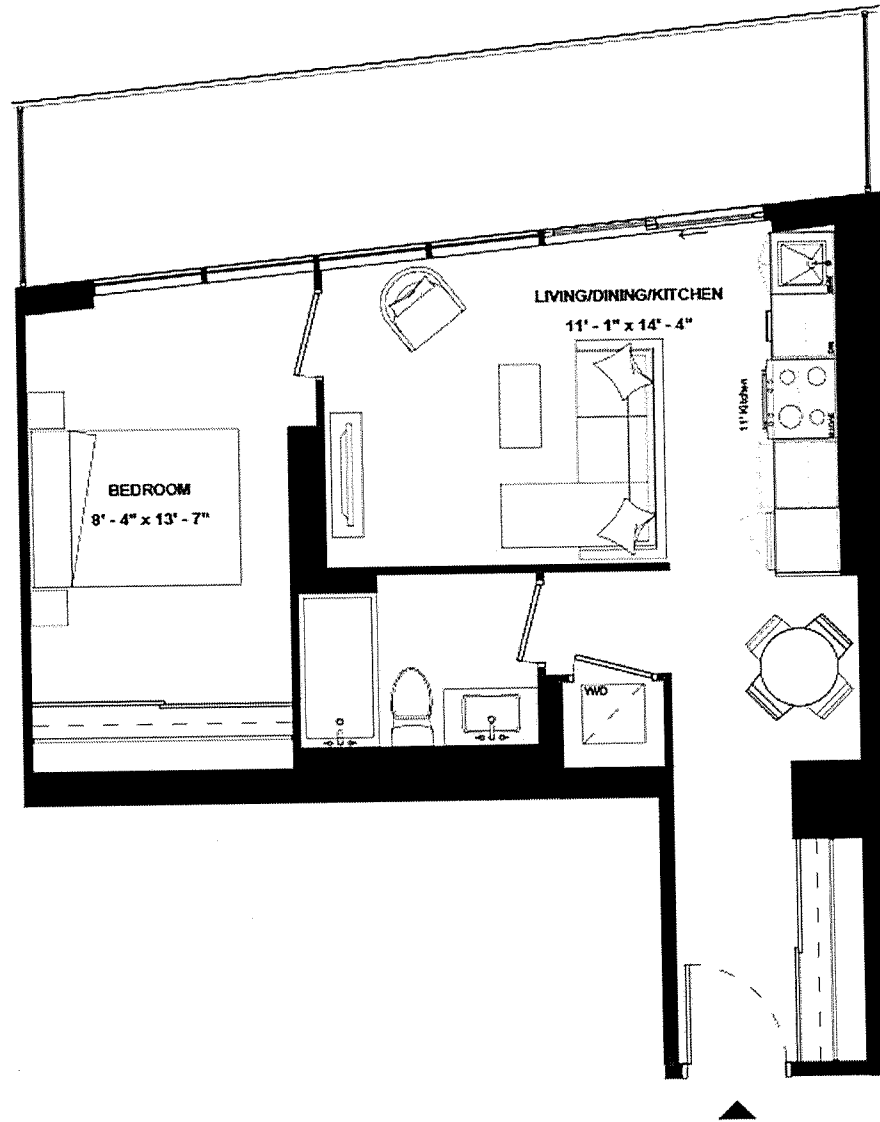

SUITE 1306

ISSUE DATE: 2023/05/05





THE  
9HUNDRED  
SIGNATURE RESIDENCES

A1B-556B

SUITE TYPE: 1B  
SUITE AREA: 556 SQFT  
BALCONY/TERRACE: 157 SQFT



HARHAY  
DEVELOPMENTS

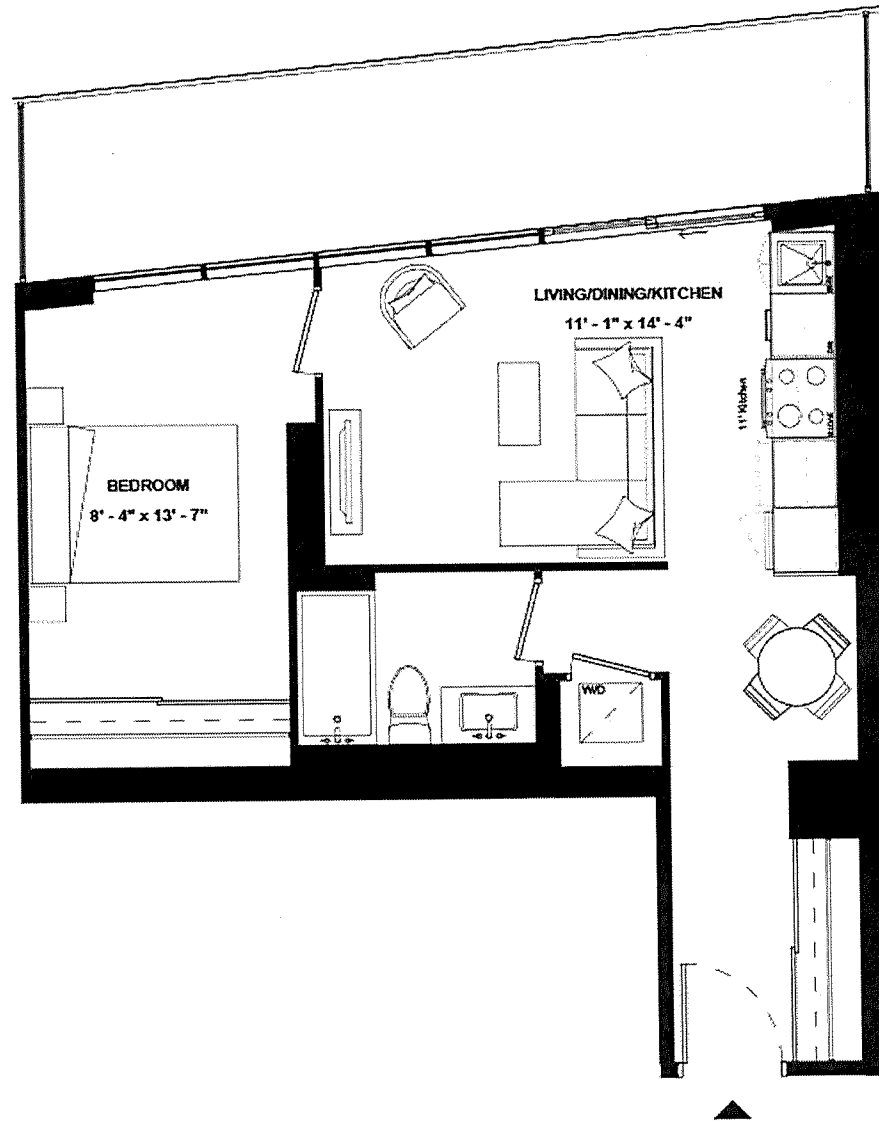

SUITE 1306

ISSUE DATE: 2023/05/05



THE  
9HUNDRED  
SIGNATURE RESIDENCES

A1B(BF)-557

SUITE TYPE: 1B (BF)  
SUITE AREA: 557 SQFT  
BALCONY/TERRACE: N/A



HARHAY  
DEVELOPMENTS

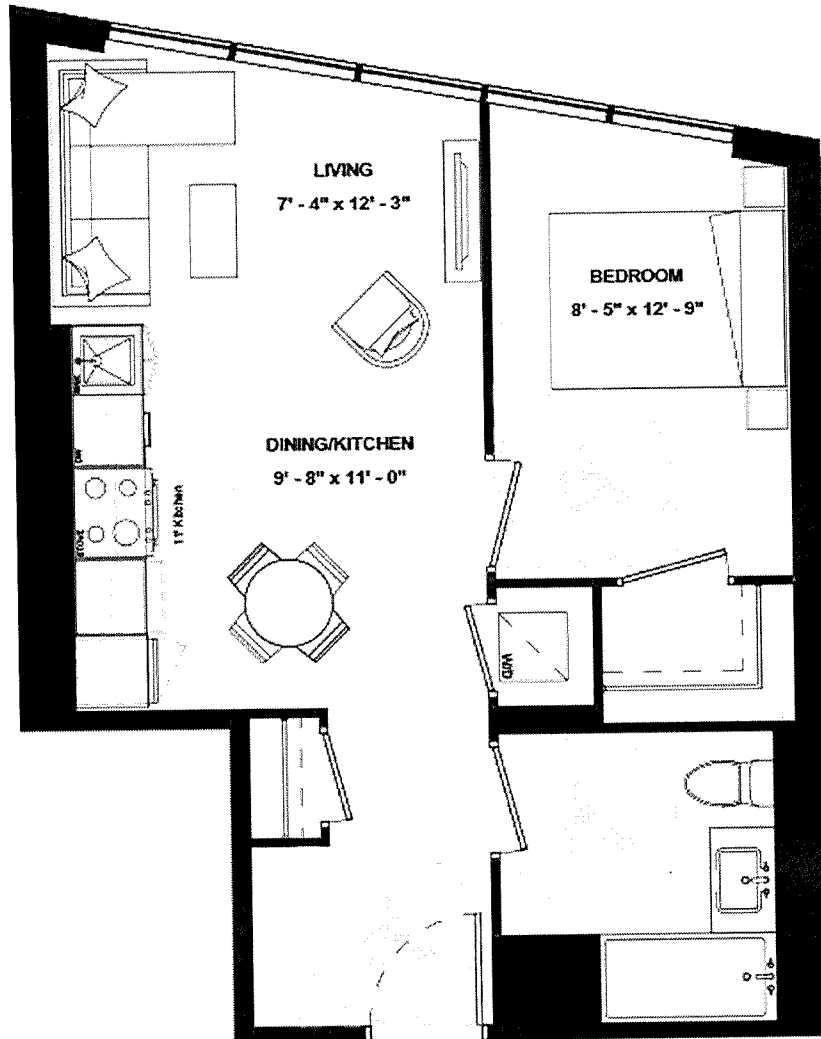

SUITE 1708

ISSUE DATE: 2023/05/05



THE  
9HUNDRED  
SIGNATURE RESIDENCES

A1B-558A

SUITE TYPE: 1B  
SUITE AREA: 558 SQFT  
BALCONY/TERRACE: N/A



HARHAY  
DEVELOPMENTS

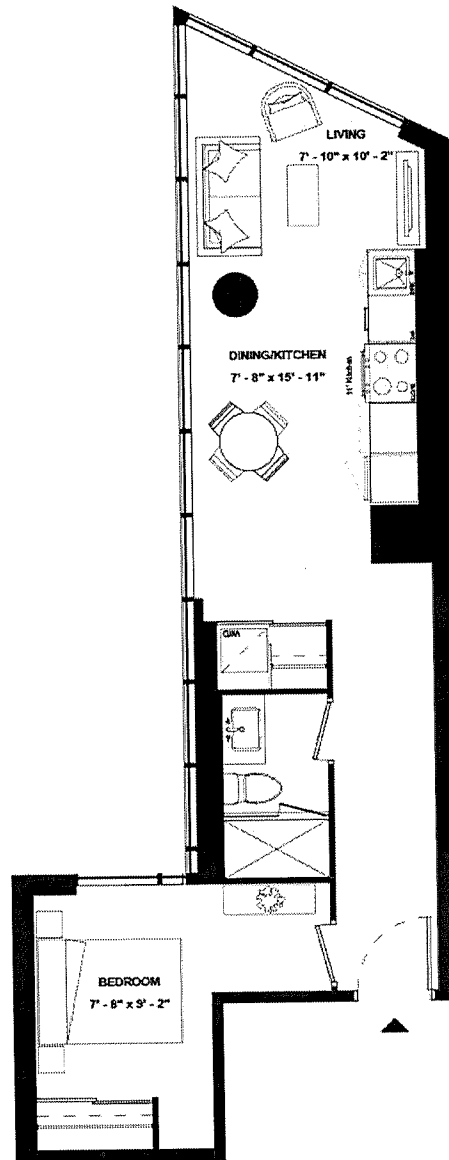

SUITE 804

ISSUE DATE: 2023/05/05



THE  
9HUNDRED  
SIGNATURE RESIDENCES

A1B-558B

SUITE TYPE: 1B  
SUITE AREA: 558 SQFT  
BALCONY/TERRACE: 148 SQFT



HARHAY  
DEVELOPMENTS

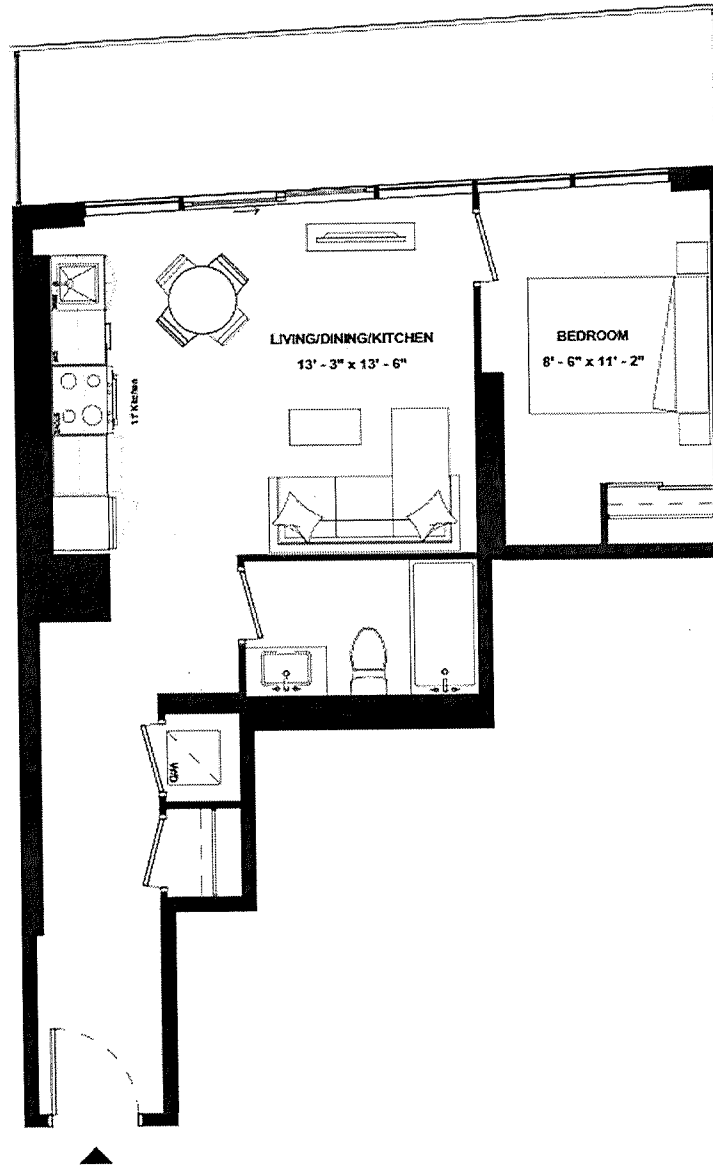

SUITE 1102



ISSUE DATE: 2023/05/05



THE  
9HUNDRED  
SIGNATURE RESIDENCES

A1B-559

SUITE TYPE: 1B  
SUITE AREA: 559 SQFT  
BALCONY/TERRACE: 157 SQFT



HARHAY  
DEVELOPMENTS

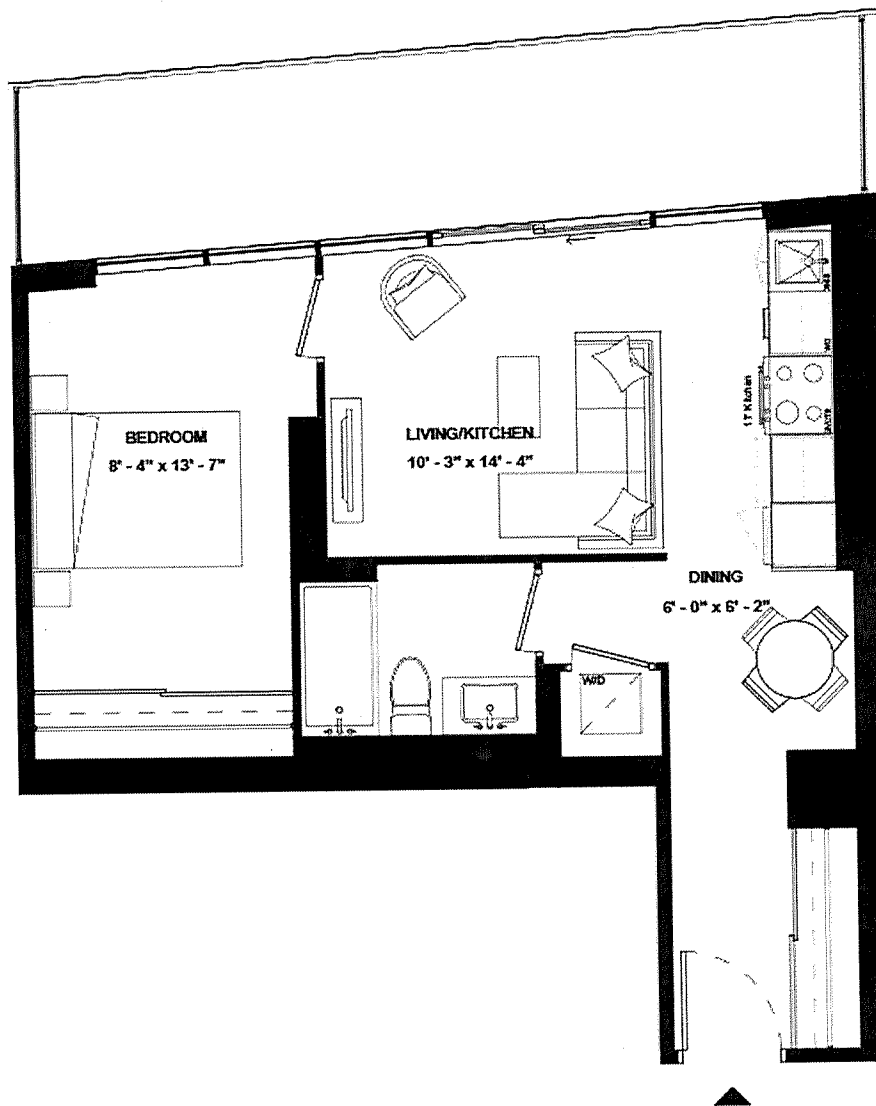

SUITE 1207

ISSUE DATE: 2023/05/05





THE  
9HUNDRED  
SIGNATURE RESIDENCES

A1B(BF)-559

SUITE TYPE: 1B (BF)  
SUITE AREA: 559 SQFT  
BALCONY/TERRACE: N/A



HARHAY  
DEVELOPMENTS

SUITE 1209

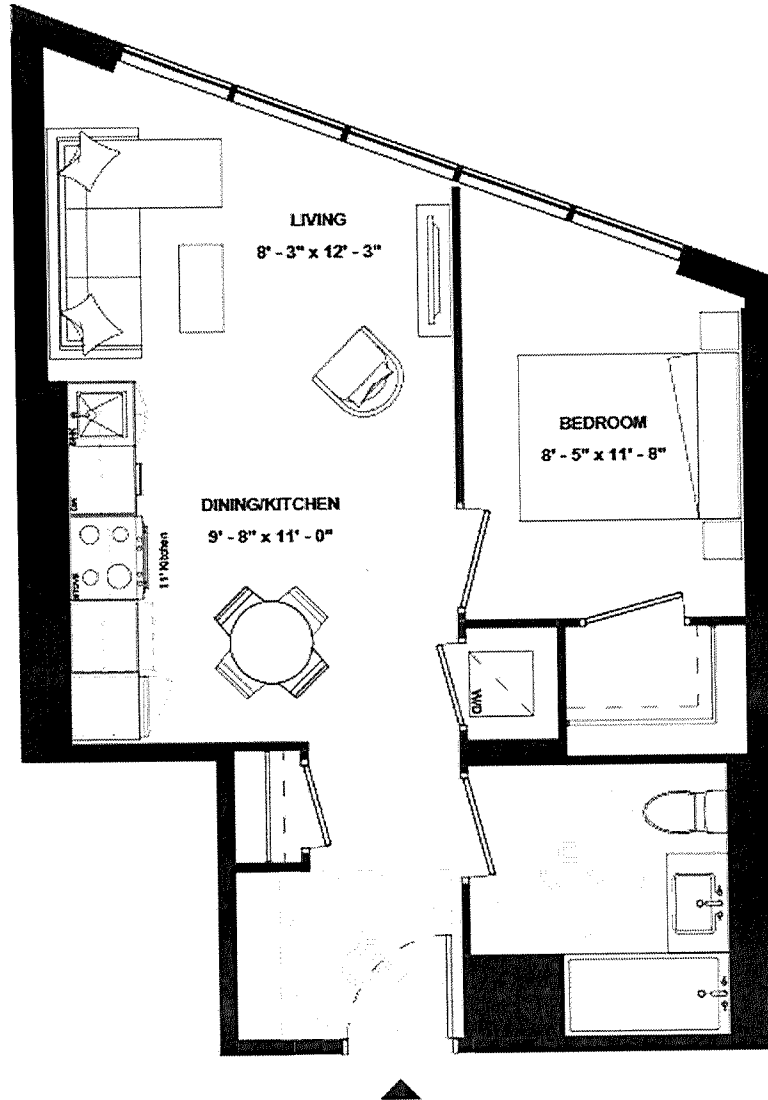

ISSUE DATE: 2023/05/05



THE  
9HUNDRED  
SIGNATURE RESIDENCES

A1B(BF)-560

SUITE TYPE: 1B (BF)  
SUITE AREA: 560 SQFT  
BALCONY/TERRACE: N/A



HARHAY  
DEVELOPMENTS

SUITE 1808

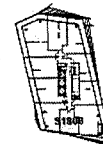
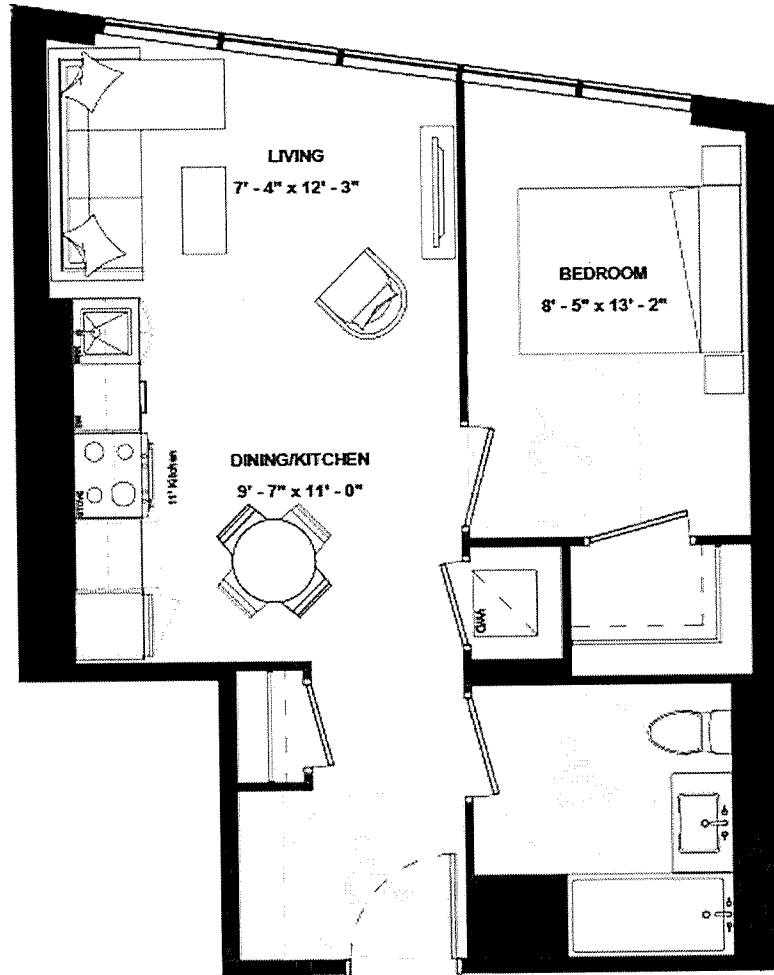

ISSUE DATE: 2023/05/05



THE  
9HUNDRED  
SIGNATURE RESIDENCES

A1B-563

SUITE TYPE: 1B  
SUITE AREA: 563 SQFT  
BALCONY/TERRACE: 156 SQFT



HARHAY  
DEVELOPMENTS

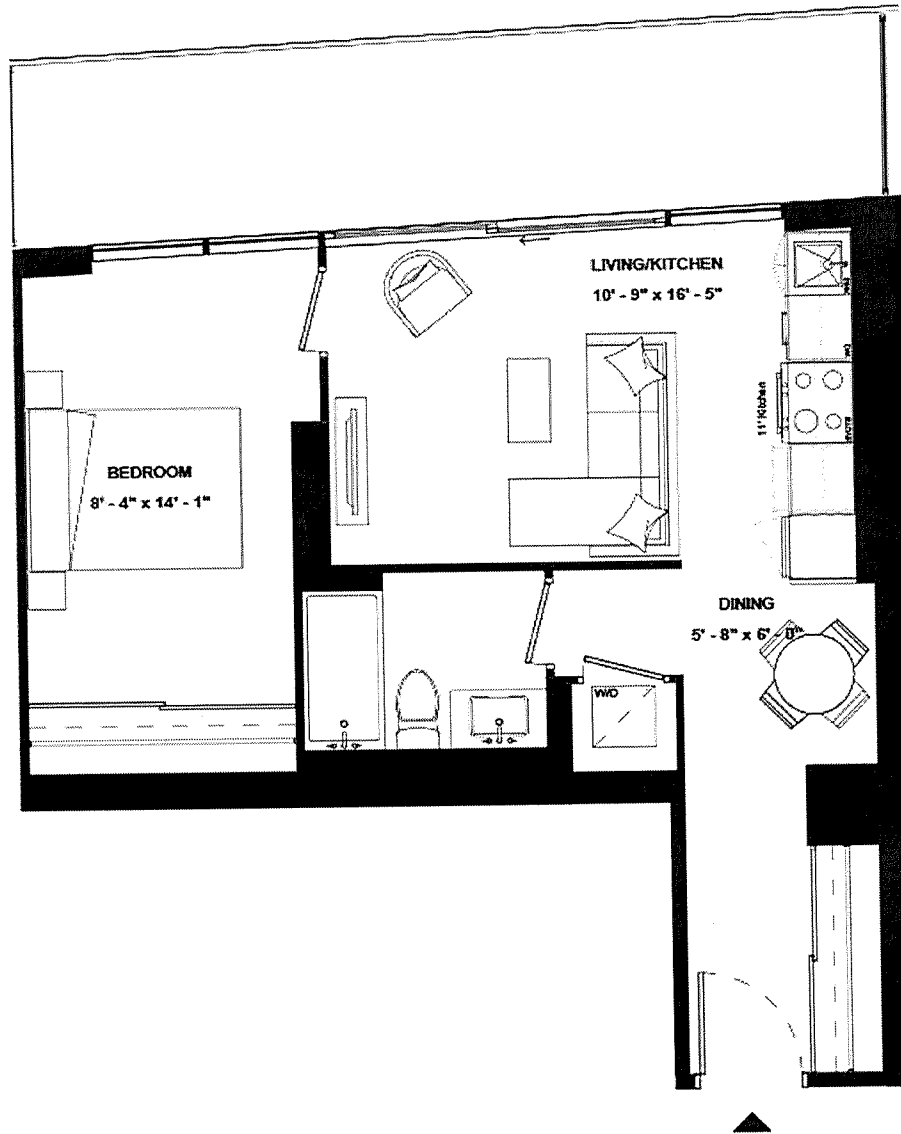

SUITE 1107

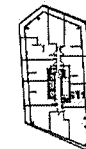

ISSUE DATE: 2023/05/05



THE  
9HUNDRED  
SIGNATURE RESIDENCES

A1B(BF)-565

SUITE TYPE: 1B (BF)  
SUITE AREA: 565 SQFT  
BALCONY/TERRACE: N/A



HARHAY  
DEVELOPMENTS

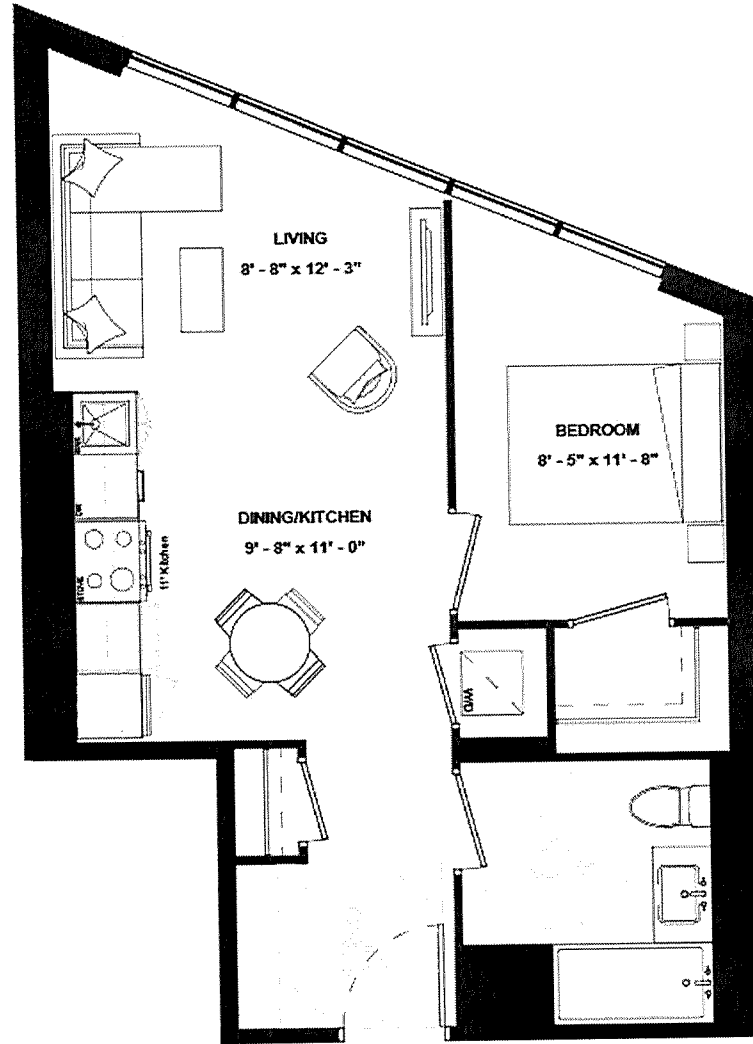

SUITE 1109

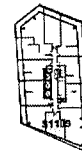

ISSUE DATE: 2023/05/05



THE  
9HUNDRED  
SIGNATURE RESIDENCES

A1B-565

SUITE TYPE: 1B  
SUITE AREA: 565 SQFT  
BALCONY/TERRACE: 156 SQFT



HARHAY  
DEVELOPMENTS

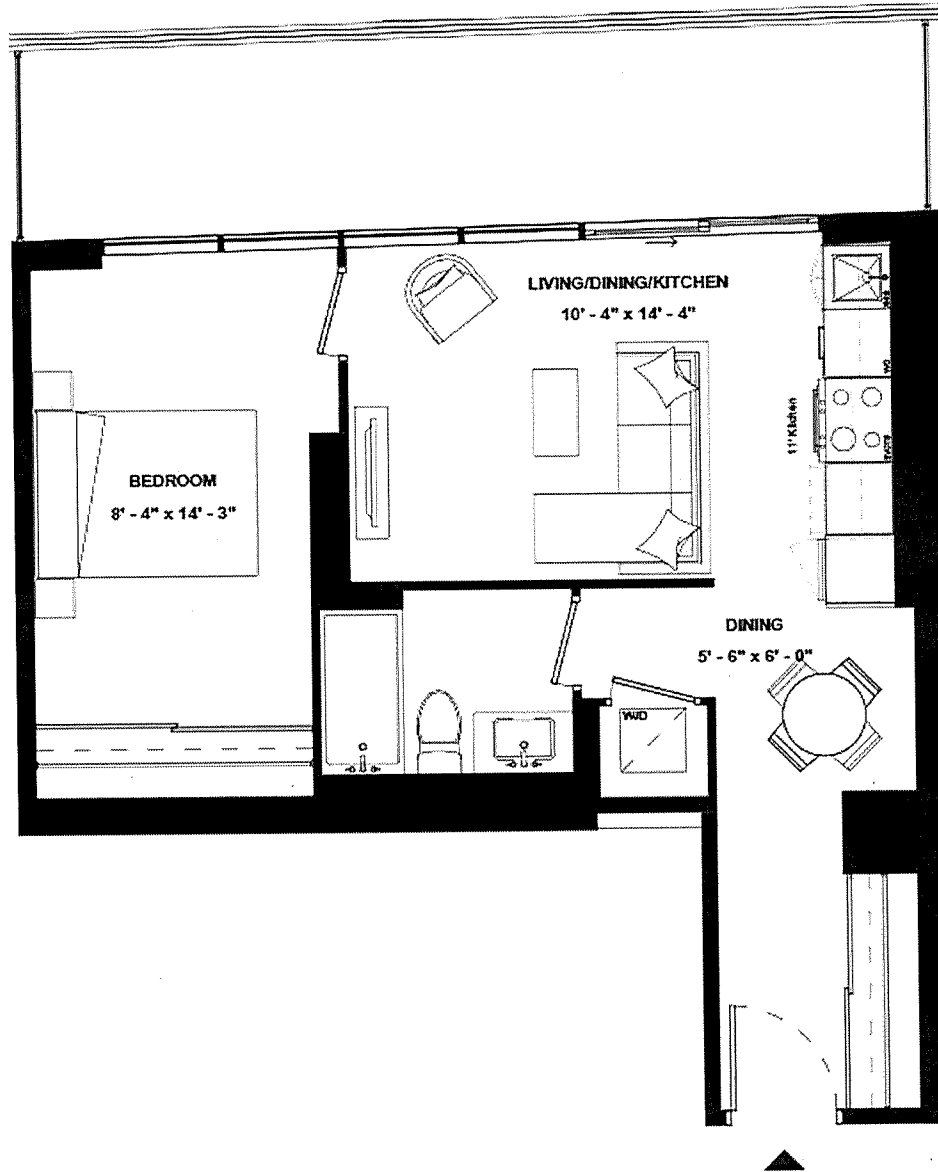

SUITE 1008

ISSUE DATE: 2023/05/05



THE  
9HUNDRED  
SIGNATURE RESIDENCES

A1B-569A

SUITE TYPE: 1B  
SUITE AREA: 569 SQFT  
BALCONY/TERRACE: 322 SQFT



HARHAY  
DEVELOPMENTS

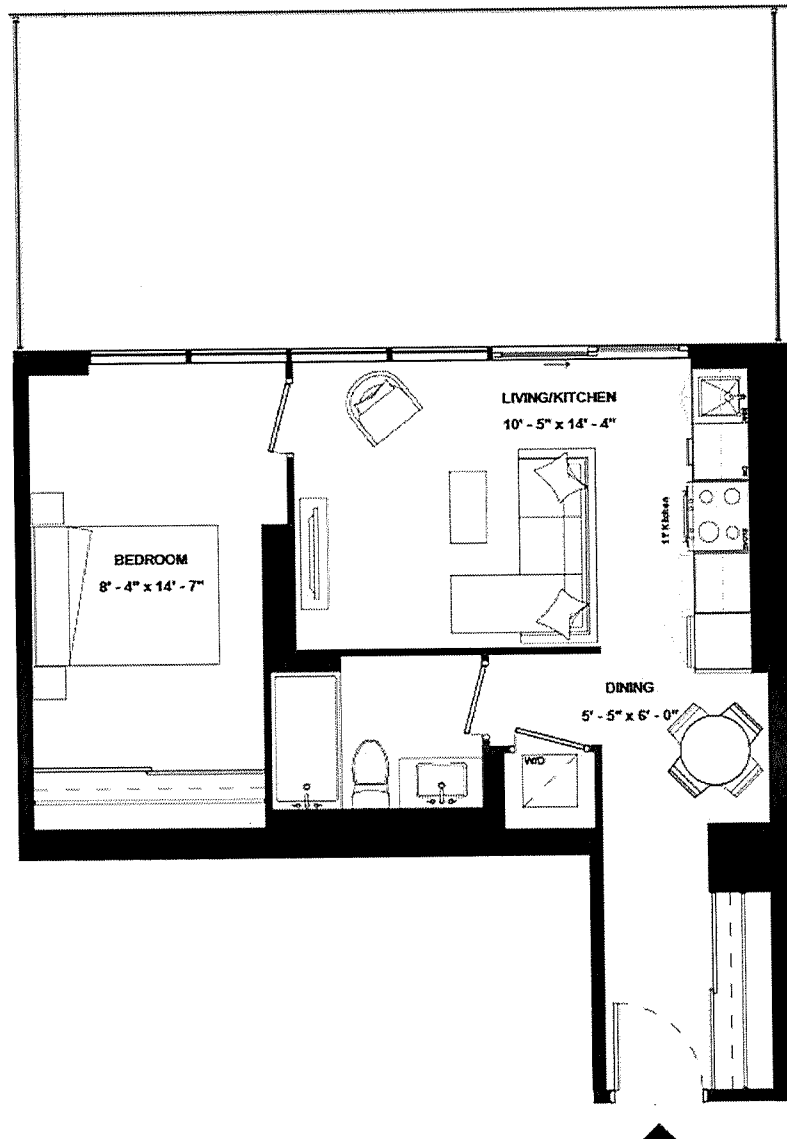

SUITE 706

ISSUE DATE: 2023/05/05



THE  
9HUNDRED  
SIGNATURE RESIDENCES

A1B-569B

SUITE TYPE: 1B  
SUITE AREA: 569 SQFT  
BALCONY/TERRACE: N/A



HARHAY  
DEVELOPMENTS

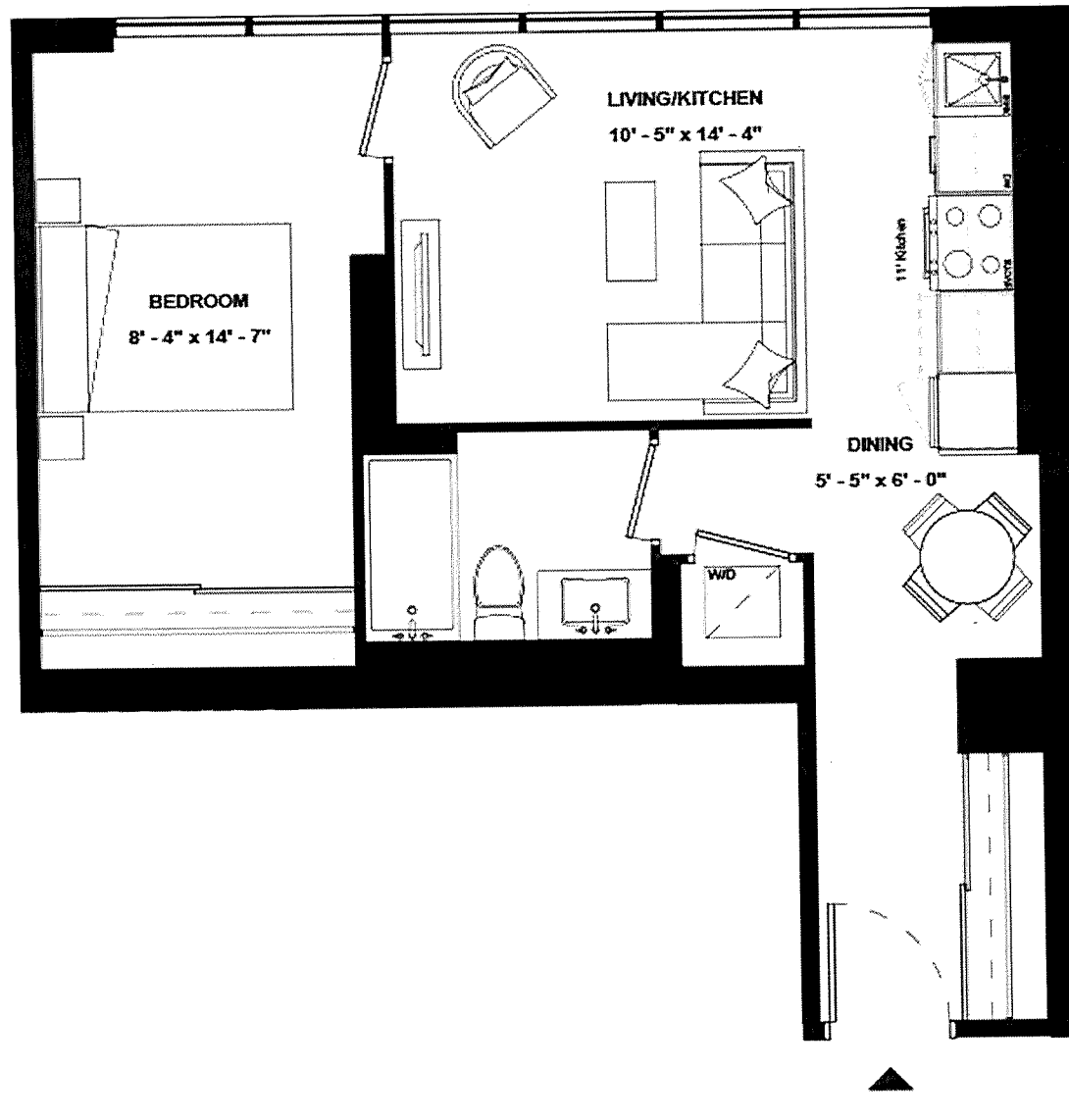

SUITE 808

ISSUE DATE: 2023/05/05

Disclaimer: Drawings are not to scale. Materials, specifications, & floor plans are subject to change without notice. All renderings are artist's conceptions. All areas and stated room dimensions are approximate. Actual usable floor space may vary from the stated floor area. Floor area measured in accordance with Tarion Warranty Corporation Bulletin #22. E.&O.E. Balcony sizes and configurations vary depending on floor level locations.



THE  
9HUNDRED  
SIGNATURE RESIDENCES

A1B-569C

SUITE TYPE: 1B  
SUITE AREA: 569 SQFT  
BALCONY/TERRACE: 151 SQFT



HARHAY  
DEVELOPMENTS

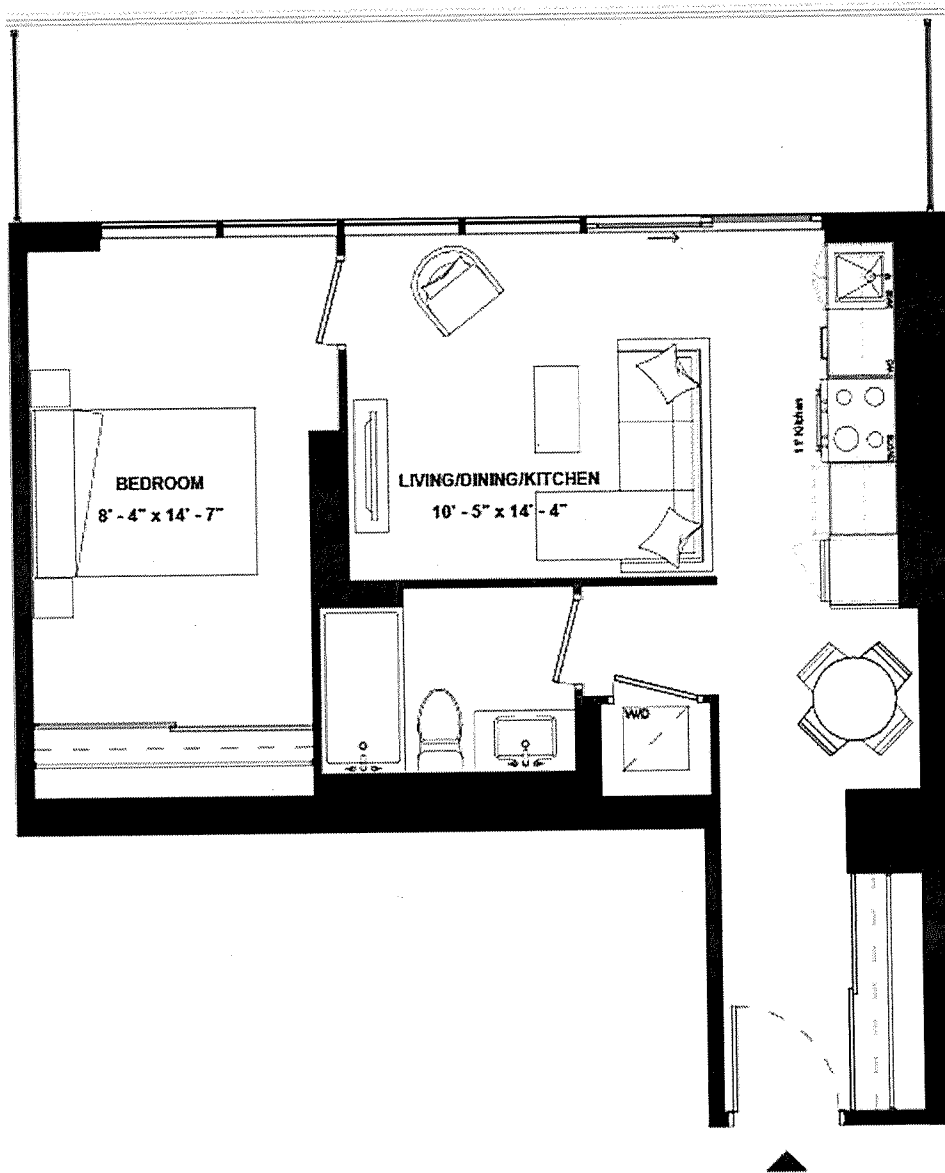

SUITE 908

ISSUE DATE: 2023/05/05

Disclaimer: Drawings are not to scale. Materials, specifications, & floor plans are subject to change without notice. All renderings are artist's conceptions. All areas and stated room dimensions are approximate. Actual usable floor space may vary from the stated floor area. Floor area measured in accordance with Home Construction Regulatory Authority Directive. E.&O.E. Balcony sizes and configurations vary depending on floor level locations.





THE  
9HUNDRED  
SIGNATURE RESIDENCES

A1B-571

SUITE TYPE: 1B  
SUITE AREA: 571 SQFT  
BALCONY/TERRACE: 178 SQFT



HARHAY  
DEVELOPMENTS

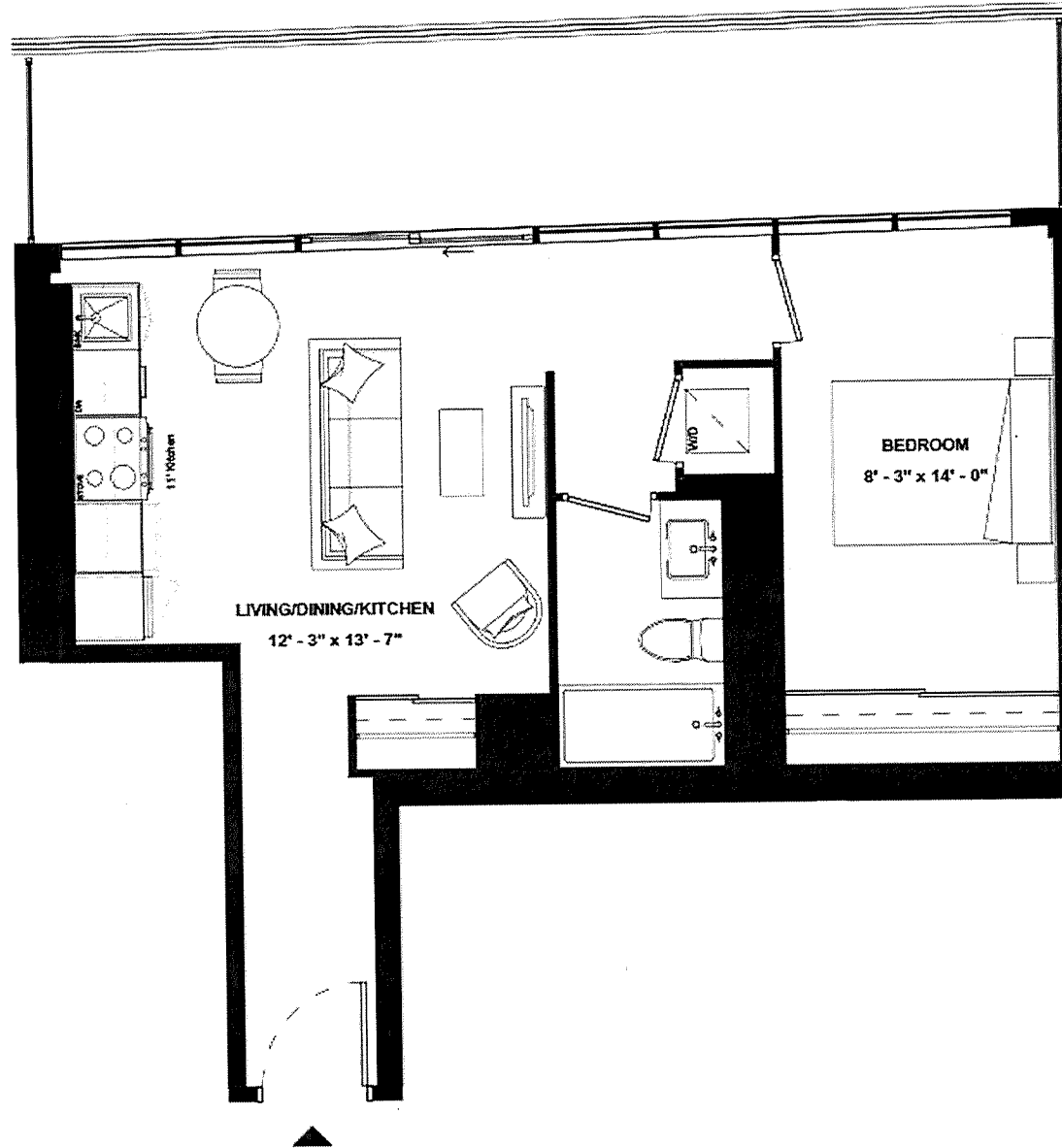

SUITE 1007

ISSUE DATE: 2023/05/05

SUITE 1010



THE  
9HUNDRED  
SIGNATURE RESIDENCES

A1B(BF)-572

SUITE TYPE: 1B (BF)  
SUITE AREA: 572 SQFT  
BALCONY/TERRACE: N/A



HARHAY  
DEVELOPMENTS

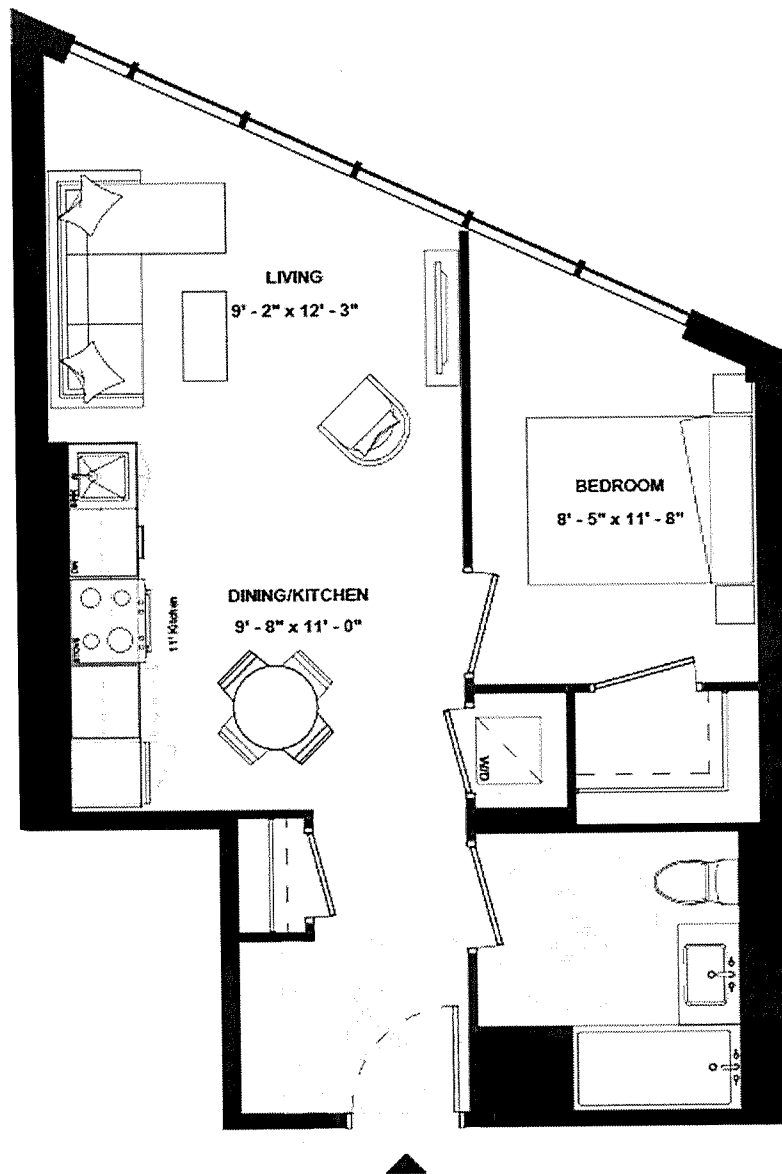

ISSUE DATE: 2023/05/05



THE  
9HUNDRED  
SIGNATURE RESIDENCES

A1B(BF)-579

SUITE TYPE: 1B (BF)  
SUITE AREA: 579 SQFT  
BALCONY/TERRACE: N/A



HARHAY  
DEVELOPMENTS

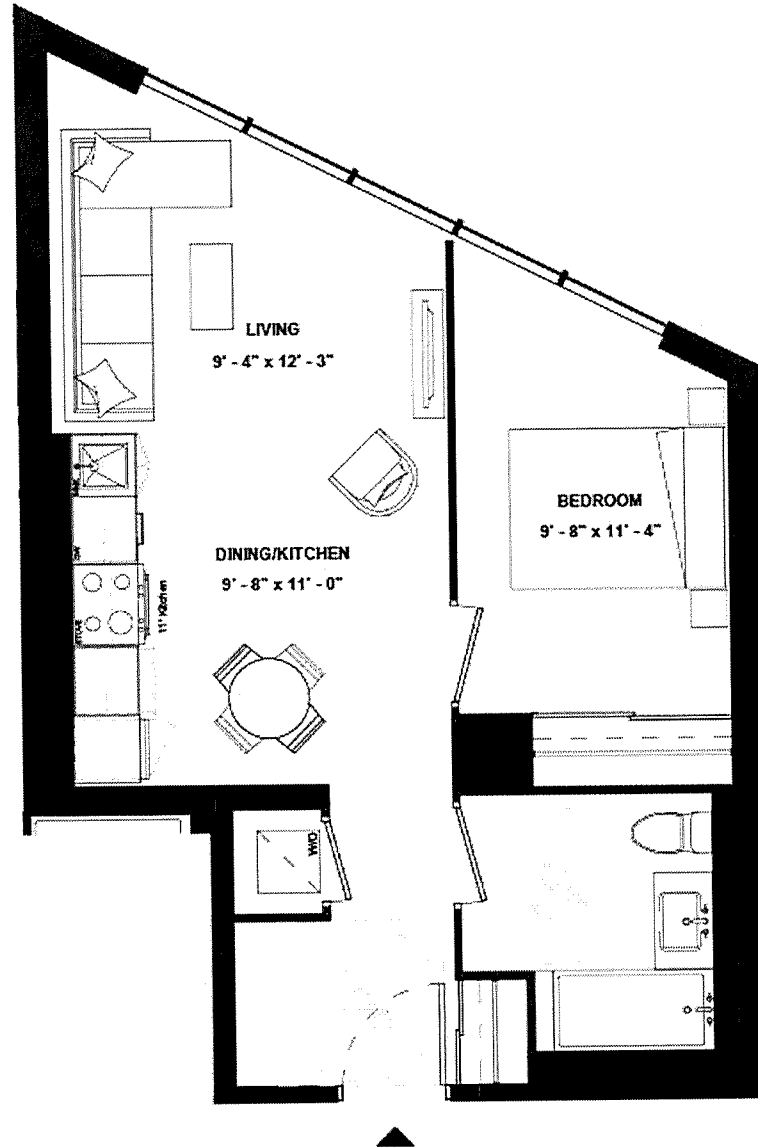

SUITE 910

ISSUE DATE: 2023/05/05



THE  
9HUNDRED  
SIGNATURE RESIDENCES

A1B-583

SUITE TYPE: 1B  
SUITE AREA: 583 SQFT  
BALCONY/TERRACE: 172 SQFT



HARHAY  
DEVELOPMENTS

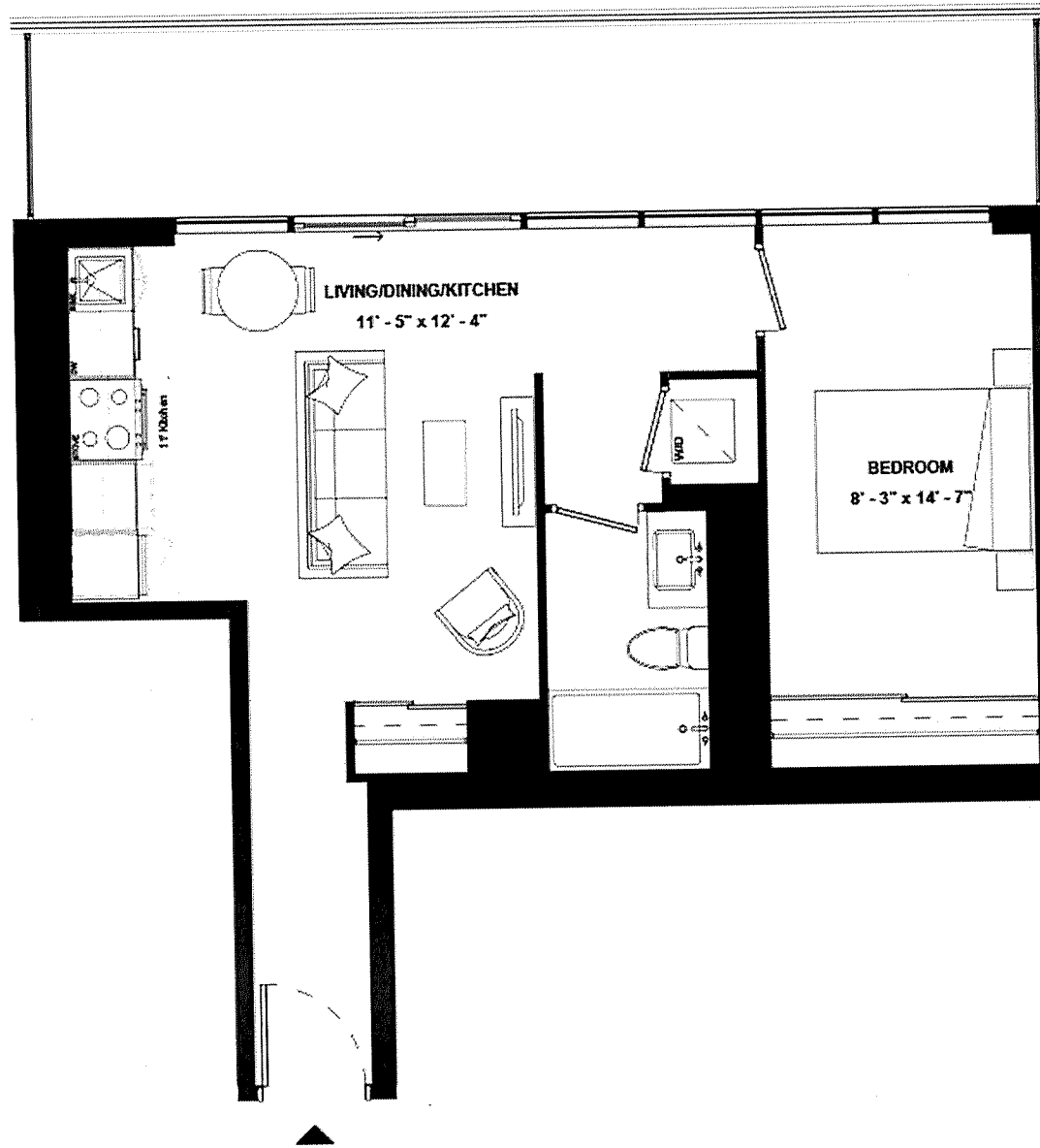

SUITE 907

ISSUE DATE: 2023/05/05



THE  
9HUNDRED  
SIGNATURE RESIDENCES

A1B-590

SUITE TYPE: 1B  
SUITE AREA: 590 SQFT  
BALCONY/TERRACE: 116 SQFT



HARHAY  
DEVELOPMENTS

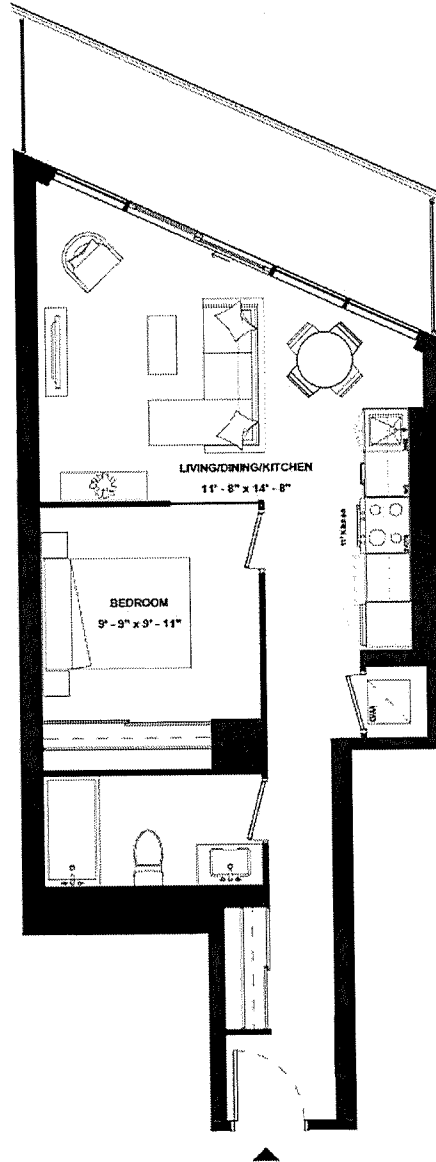

SUITE 1004

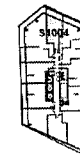

ISSUE DATE: 2023/05/05

SUITE 205

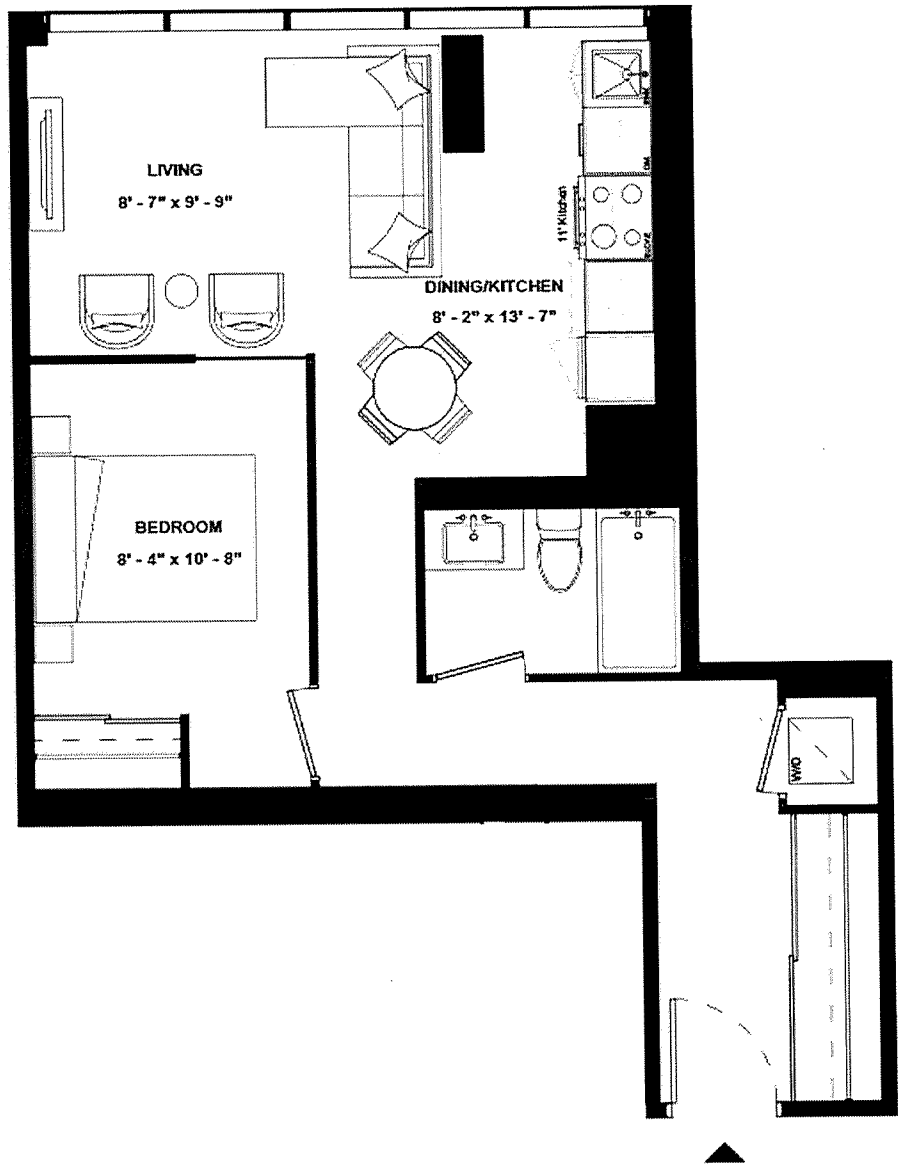

ISSUE DATE: 2023/05/05

  
THE  
**9HUNDRED**  
SIGNATURE RESIDENCES

**A1B-591**

SUITE TYPE: 1B  
SUITE AREA: 591 SQFT  
BALCONY/TERRACE: N/A

  
**HARHAY**  
DEVELOPMENTS

Disclaimer: Drawings are not to scale. Materials, specifications, & floor plans are subject to change without notice. All renderings are artist's conceptions. All areas and stated room dimensions are approximate. Actual usable floor space may vary from the stated floor area. Floor area measured in accordance with Home Construction Regulatory Authority Directive, E.&O.E. Balcony sizes and configurations vary depending on floor level locations.



THE  
9HUNDRED  
SIGNATURE RESIDENCES

A1B-598

SUITE TYPE: 1B  
SUITE AREA: 598 SQFT  
BALCONY/TERRACE: 148 SQFT



HARHAY  
DEVELOPMENTS

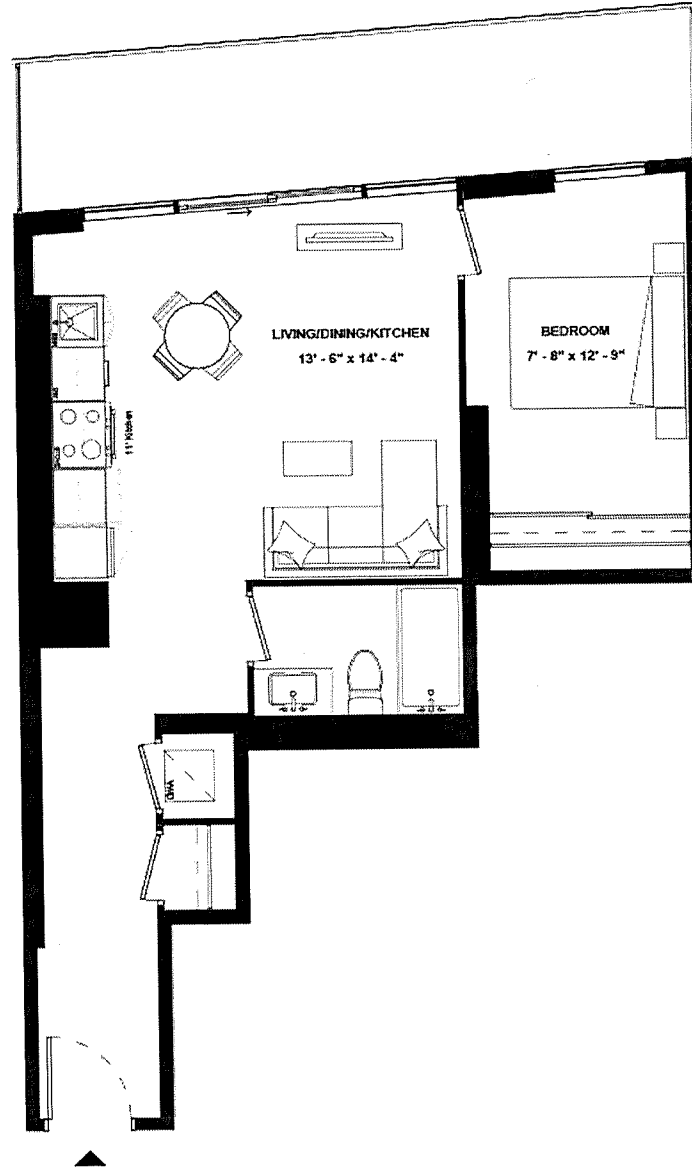

SUITE 1202



ISSUE DATE: 2023/05/05



THE  
9HUNDRED  
SIGNATURE RESIDENCES

A1B-636

SUITE TYPE: 1B  
SUITE AREA: 636 SQFT  
BALCONY/TERRACE: 113 SQFT



HARHAY  
DEVELOPMENTS

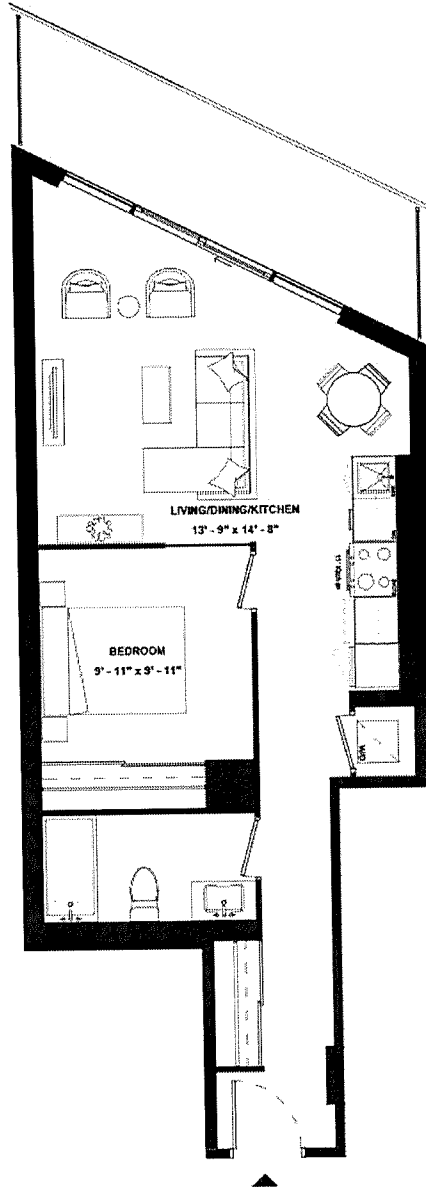

SUITE 904

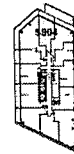

ISSUE DATE: 2023/05/05





THE  
9HUNDRED  
SIGNATURE RESIDENCES

A1B-641

SUITE TYPE: 1B  
SUITE AREA: 641 SQFT  
BALCONY/TERRACE: 96 SQFT



HARHAY  
DEVELOPMENTS

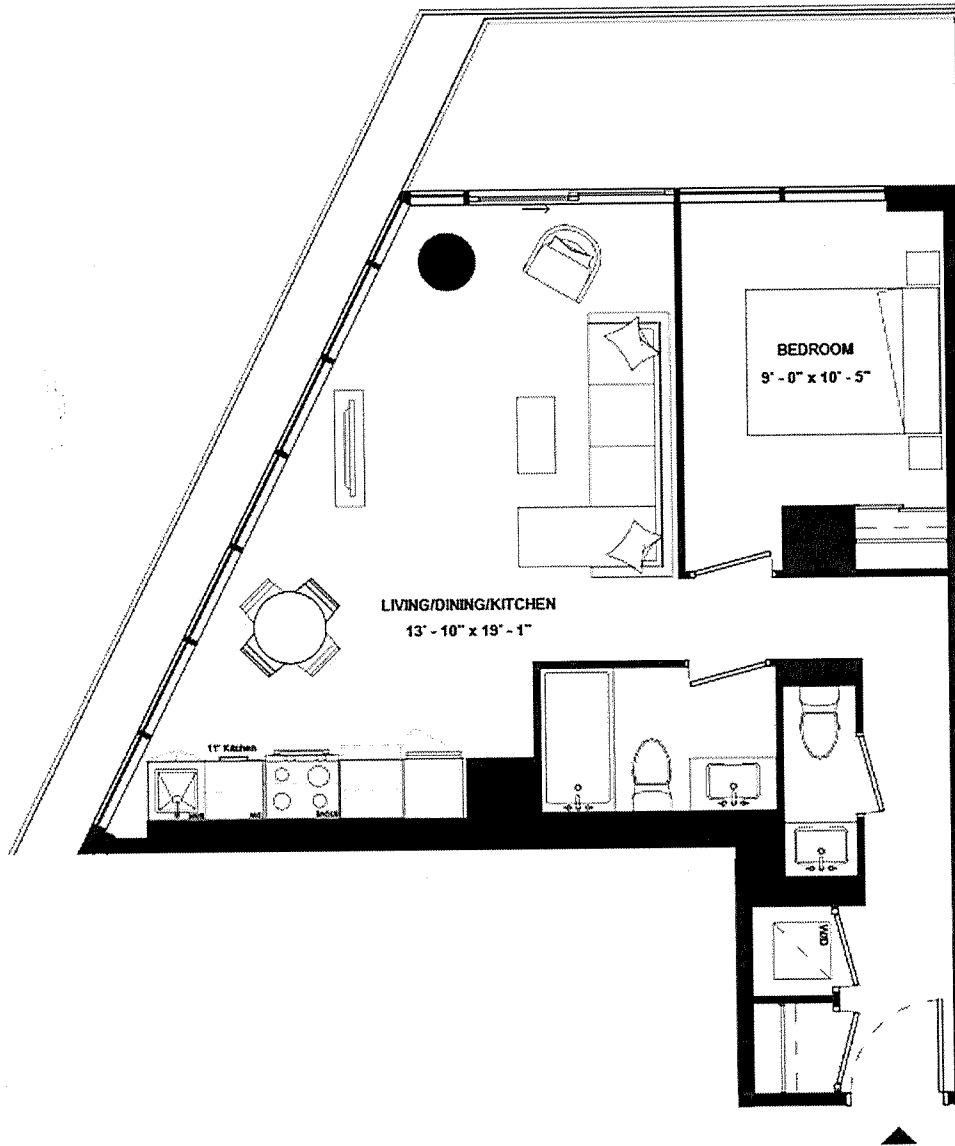

SUITE 911

ISSUE DATE: 2023/05/05



THE  
9HUNDRED  
SIGNATURE RESIDENCES

A1B-650

SUITE TYPE: 1B  
SUITE AREA: 650 SQFT  
BALCONY/TERRACE: 109 SQFT



HARHAY  
DEVELOPMENTS

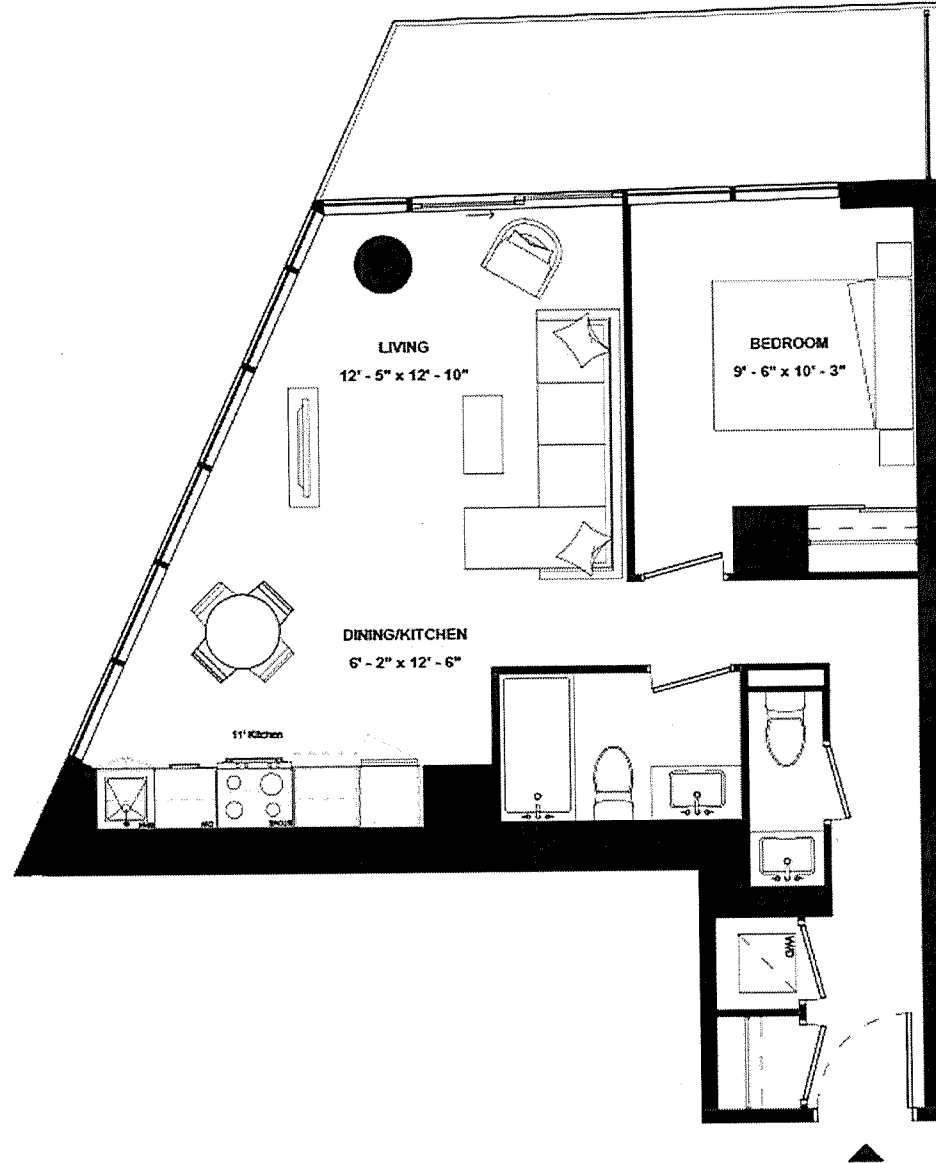

SUITE 1011

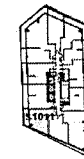

ISSUE DATE: 2023/05/05



THE  
9HUNDRED  
SIGNATURE RESIDENCES

A1B-654

SUITE TYPE: 1B  
SUITE AREA: 654 SQFT  
BALCONY/TERRACE: 118 SQFT



HARHAY  
DEVELOPMENTS

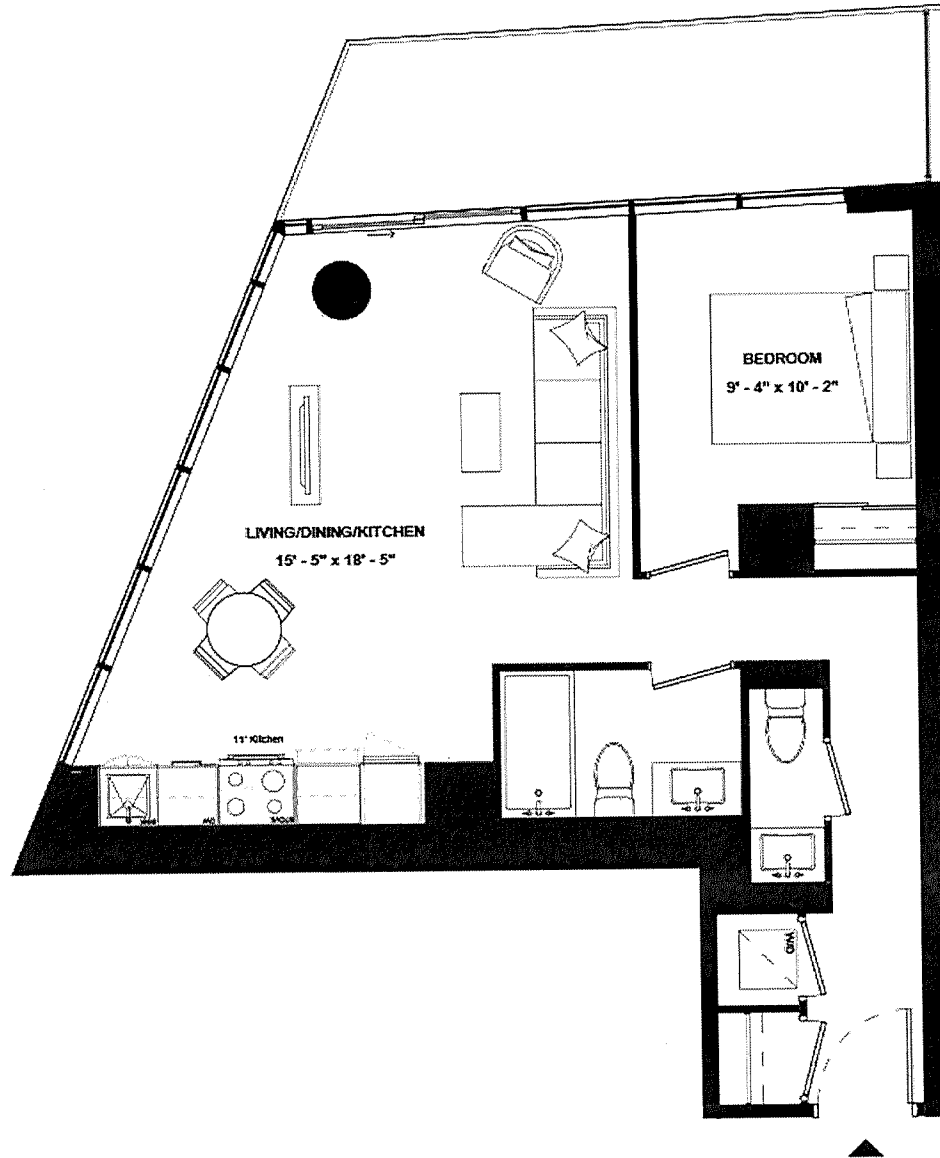

SUITE 1110

ISSUE DATE: 2023/05/05



THE  
9HUNDRED  
SIGNATURE RESIDENCES

A1B-661

SUITE TYPE: 1B  
SUITE AREA: 661 SQFT  
BALCONY/TERRACE: 127 SQFT



HARHAY  
DEVELOPMENTS

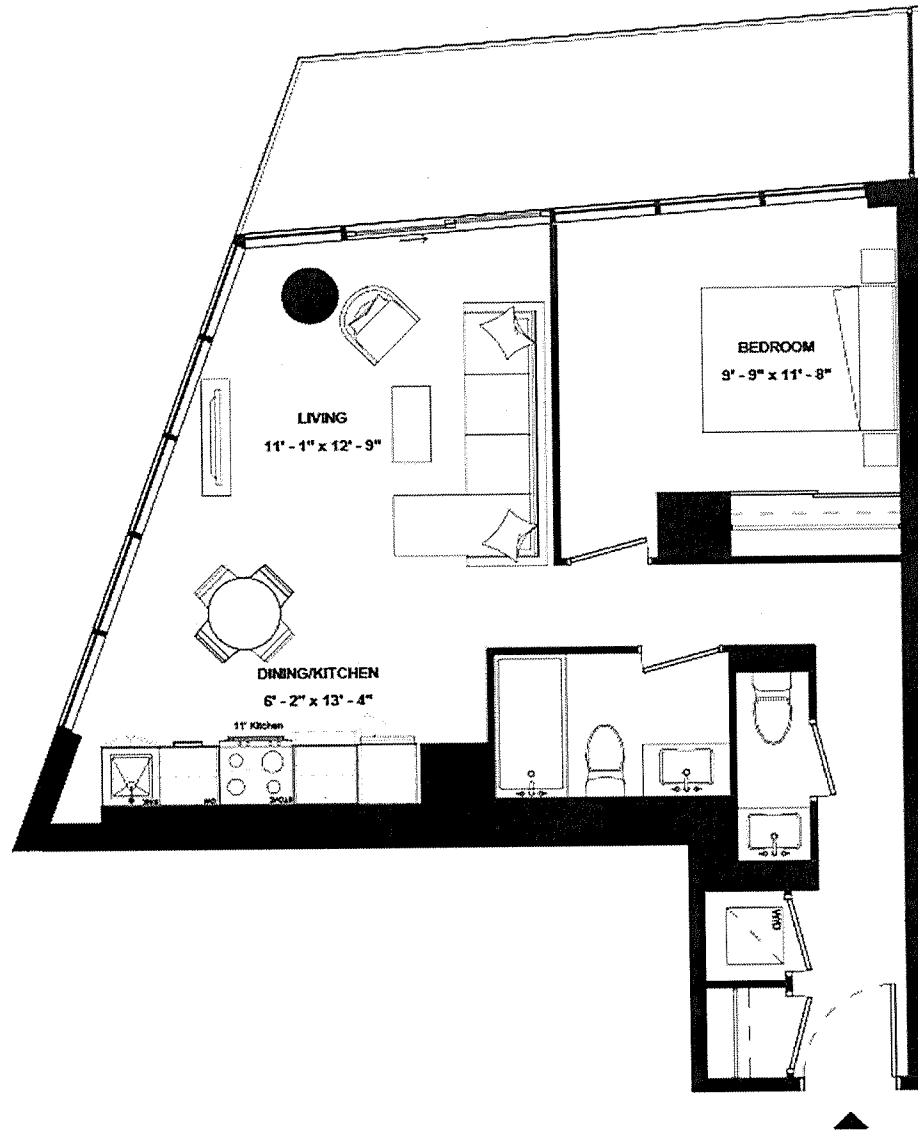

SUITE 1210

ISSUE DATE: 2023/05/05



THE  
9HUNDRED  
SIGNATURE RESIDENCES

AIBD-522

SUITE TYPE: 1B+D  
SUITE AREA: 522 SQFT  
BALCONY/TERRACE: N/A



HARHAY  
DEVELOPMENTS

SUITE 206

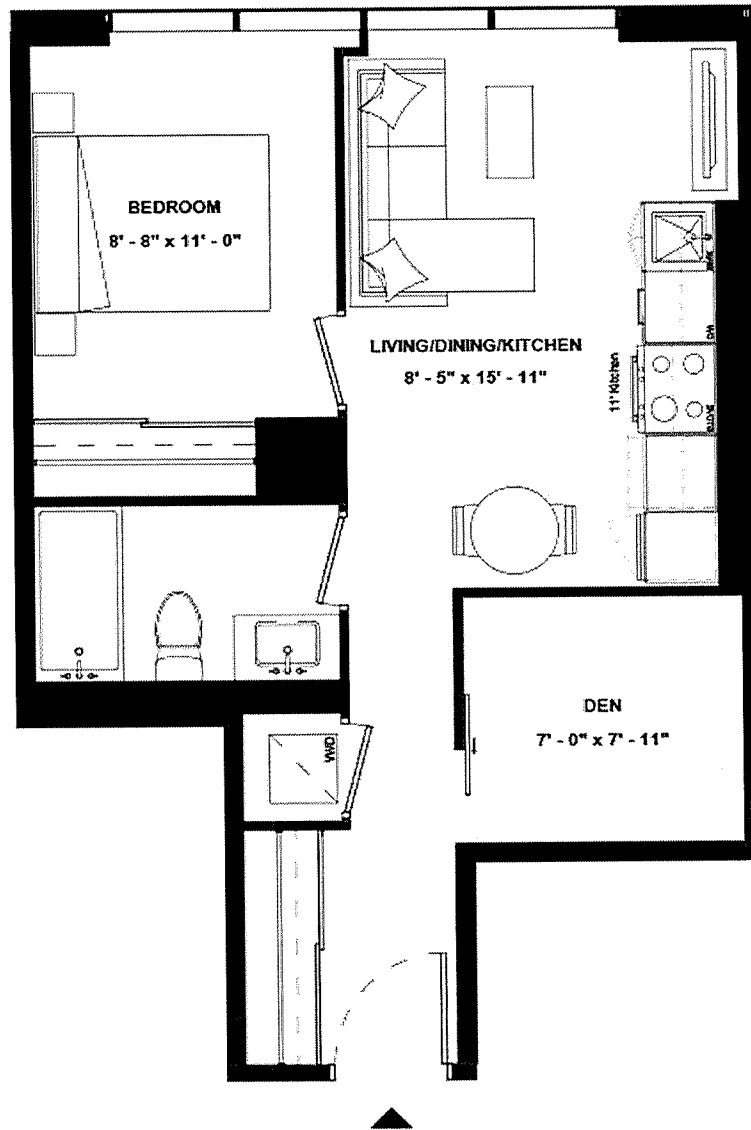

ISSUE DATE: 2023/05/05





THE  
9HUNDRED  
SIGNATURE RESIDENCES

AIBD-573

SUITE TYPE: 1B+D  
SUITE AREA: 573 SQFT  
BALCONY/TERRACE: 180 SQFT



HARHAY  
DEVELOPMENTS

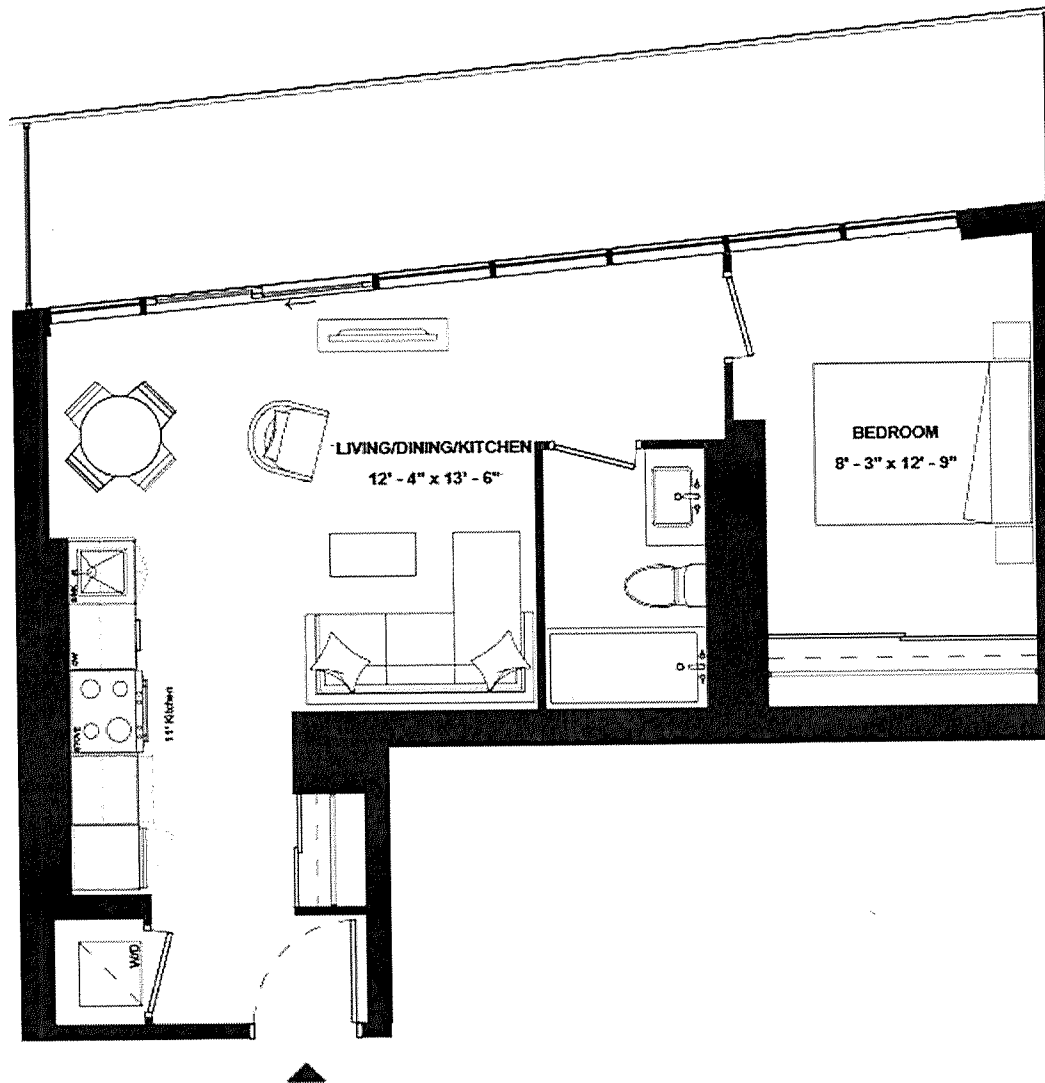

SUITE 1305

ISSUE DATE: 2023/05/05



THE  
9HUNDRED  
SIGNATURE RESIDENCES

A1BD-574

SUITE TYPE: 1B+D  
SUITE AREA: 574 SQFT  
BALCONY/TERRACE: 103 SQFT



HARHAY  
DEVELOPMENTS

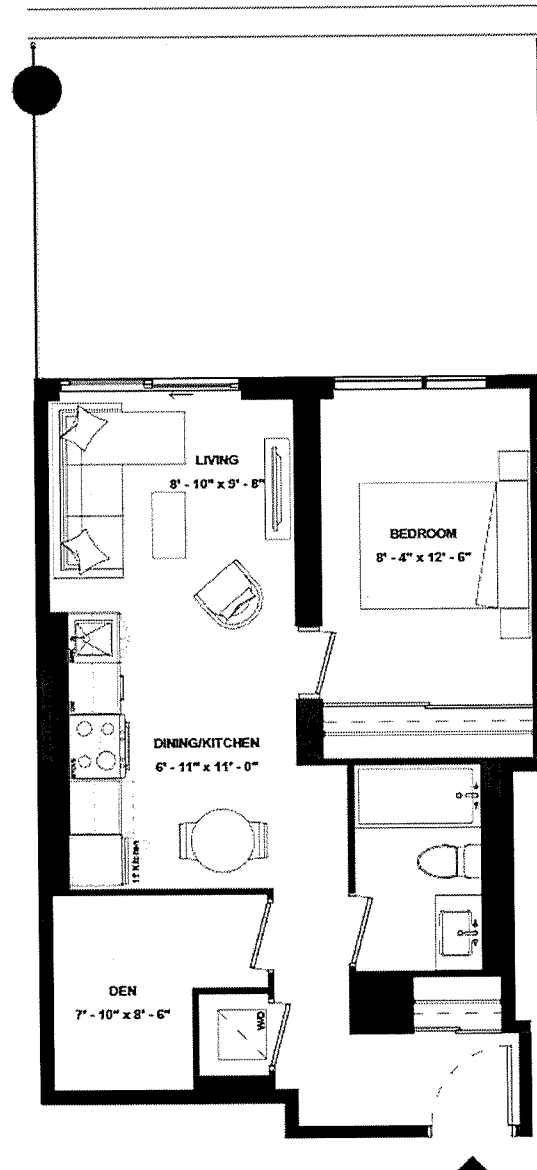

SUITE 703

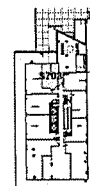

ISSUE DATE: 2023/05/05





THE  
9HUNDRED  
SIGNATURE RESIDENCES

A1BS-580A

SUITE TYPE: 1B+S  
SUITE AREA: 580 SQFT  
BALCONY/TERRACE: 368 SQFT



HARHAY  
DEVELOPMENTS

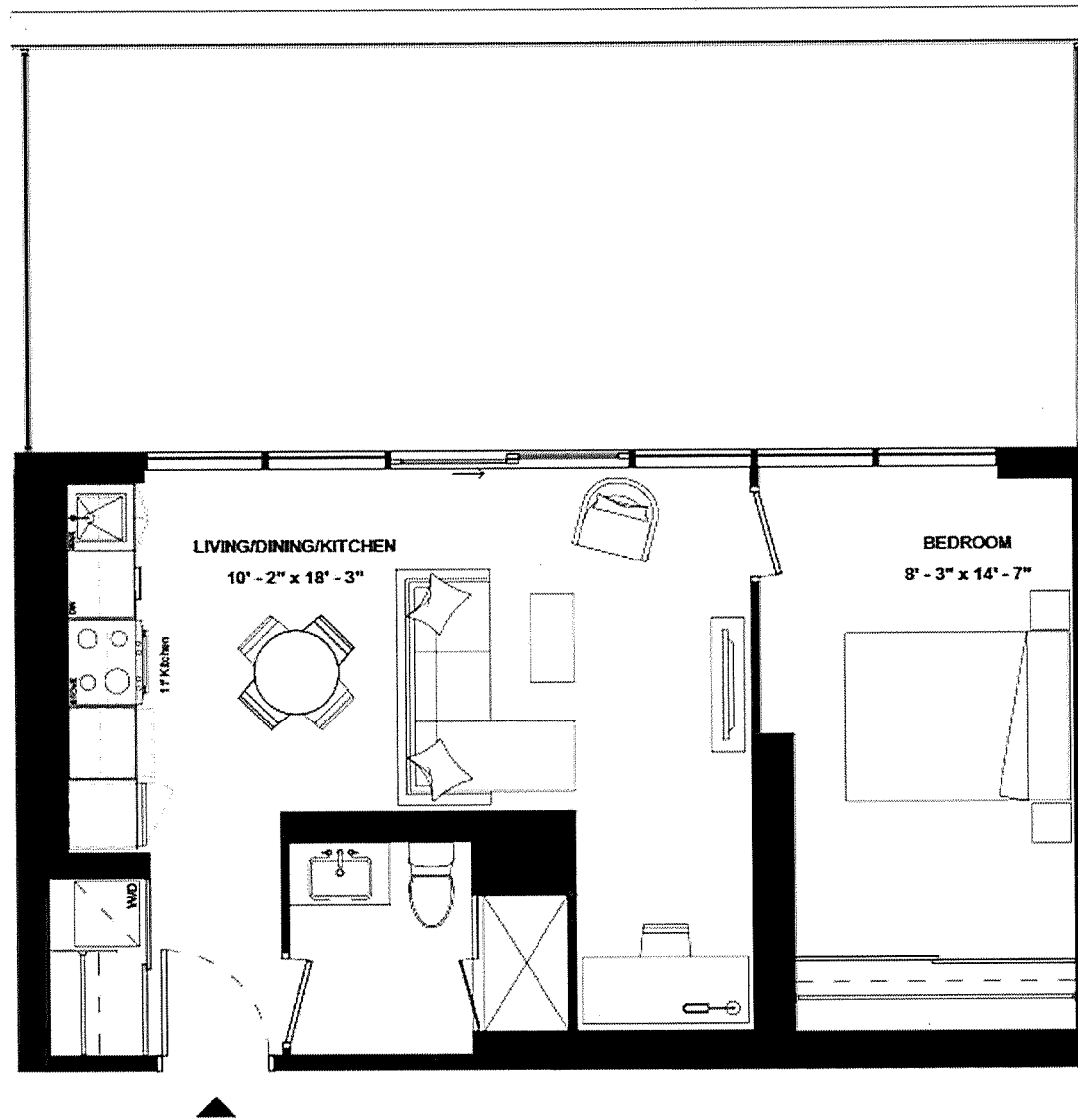

SUITE 705

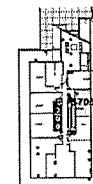

ISSUE DATE: 2023/05/05



THE  
9HUNDRED  
SIGNATURE RESIDENCES

A1BS-580B

SUITE TYPE: 1B+S  
SUITE AREA: 580 SQFT  
BALCONY/TERRACE: N/A



HARHAY  
DEVELOPMENTS

SUITE 807

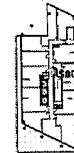
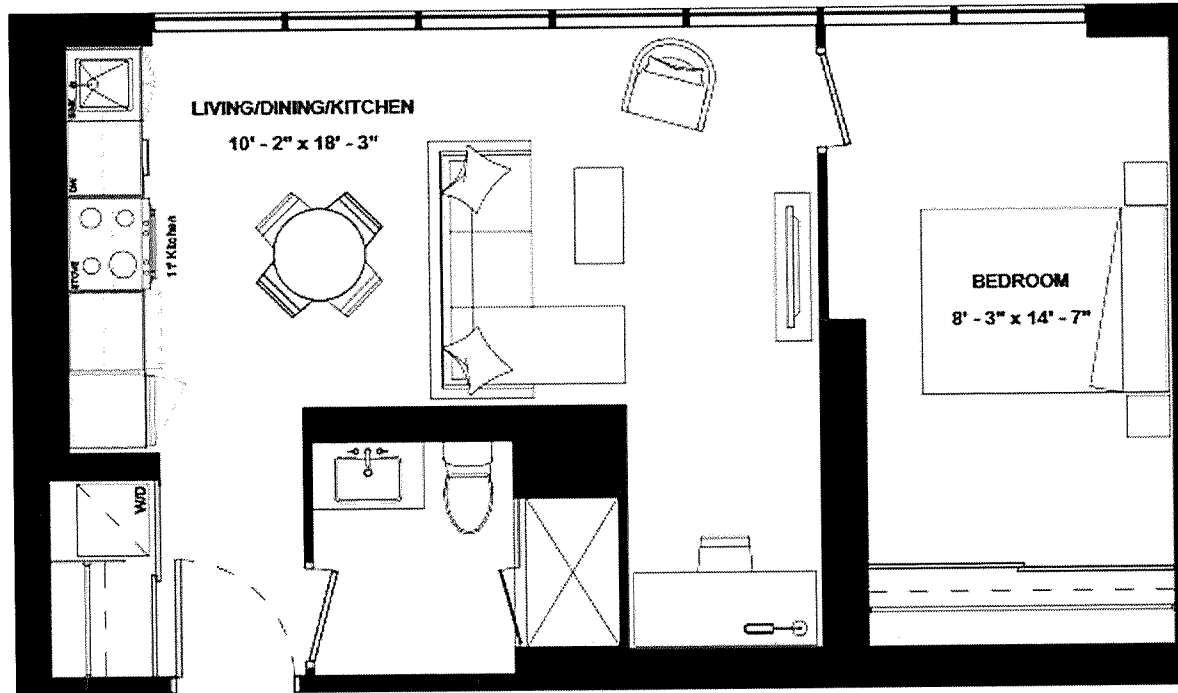

ISSUE DATE: 2023/05/05



THE  
9HUNDRED  
SIGNATURE RESIDENCES

A1BD-581

SUITE TYPE: 1B+D  
SUITE AREA: 581 SQFT  
BALCONY/TERRACE: 251 SQFT



HARHAY  
DEVELOPMENTS

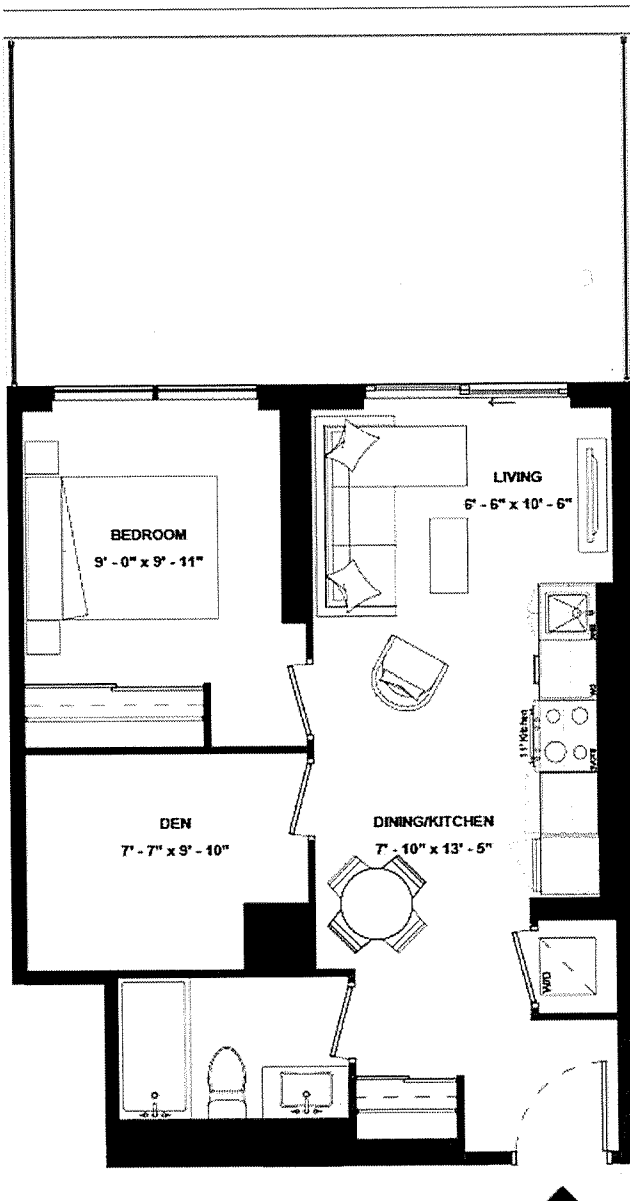

SUITE 704



ISSUE DATE: 2023/05/05



THE  
**9HUNDRED**  
SIGNATURE RESIDENCES

**AIBD-588**

SUITE TYPE: 1B+D  
SUITE AREA: 588 SQFT  
BALCONY/TERRACE: N/A



**HARHAY**  
DEVELOPMENTS

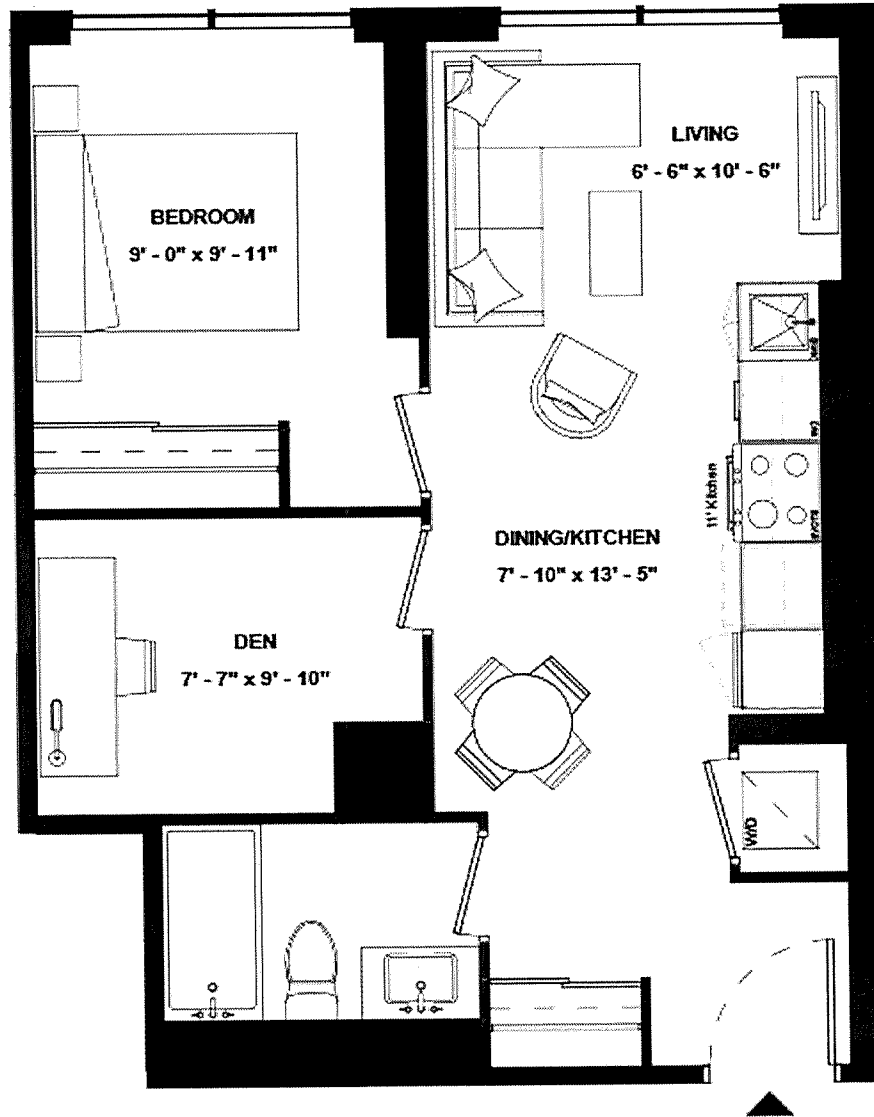

**SUITE 806**

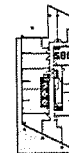

ISSUE DATE: 2023/05/05

# SUITE 202



THE  
**9HUNDRED**  
SIGNATURE RESIDENCES

# AIBD-590

SUITE TYPE: 1B+D  
SUITE AREA: 590 SQFT  
BALCONY/TERRACE: N/A



**HARHAY**  
DEVELOPMENTS

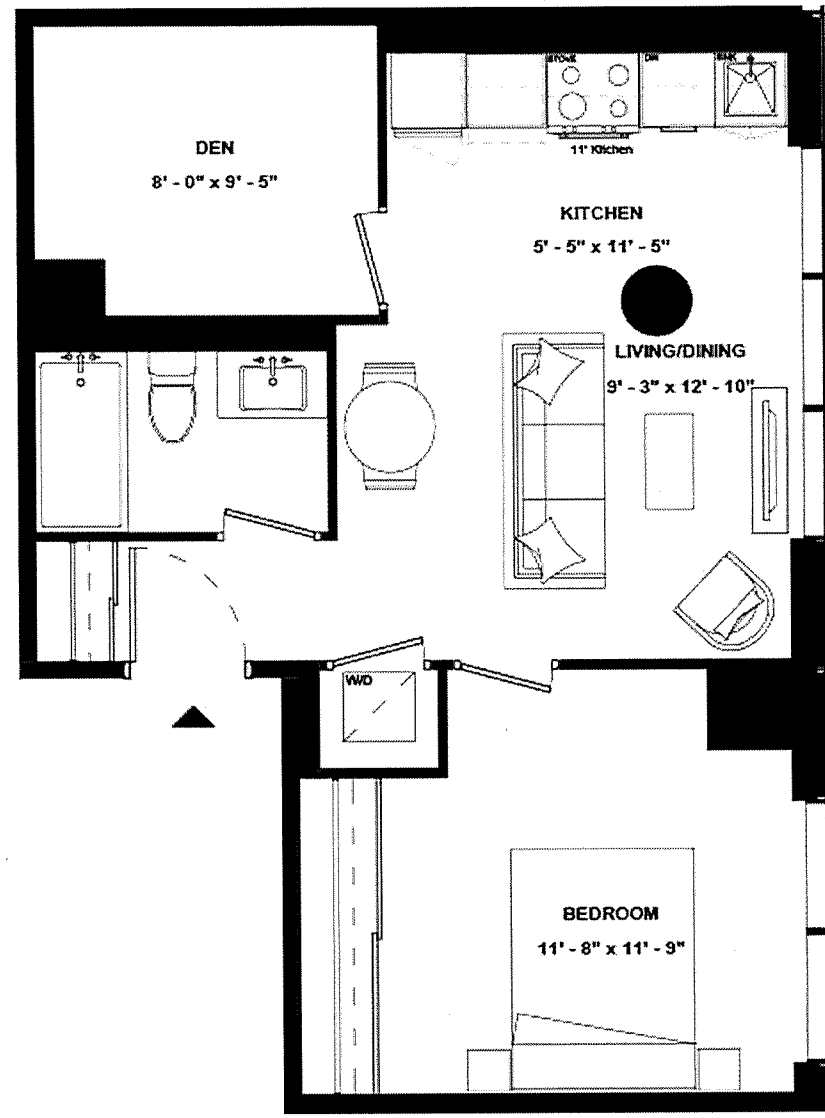

ISSUE DATE: 2023/05/05

Disclaimer: Drawings are not to scale. Materials, specifications, & floor plans are subject to change without notice. All renderings are artist's conceptions. All areas and stated room dimensions are approximate. Actual usable floor space may vary from the stated floor area. Floor area measured in accordance with Home Construction Regulatory Authority Directive, E.60.E. Balcony sizes and configurations vary depending on floor level locations.



THE  
9HUNDRED  
SIGNATURE RESIDENCES

AIBD-593

SUITE TYPE: 1B+D  
SUITE AREA: 593 SQFT  
BALCONY/TERRACE: 112 SQFT



HARHAY  
DEVELOPMENTS

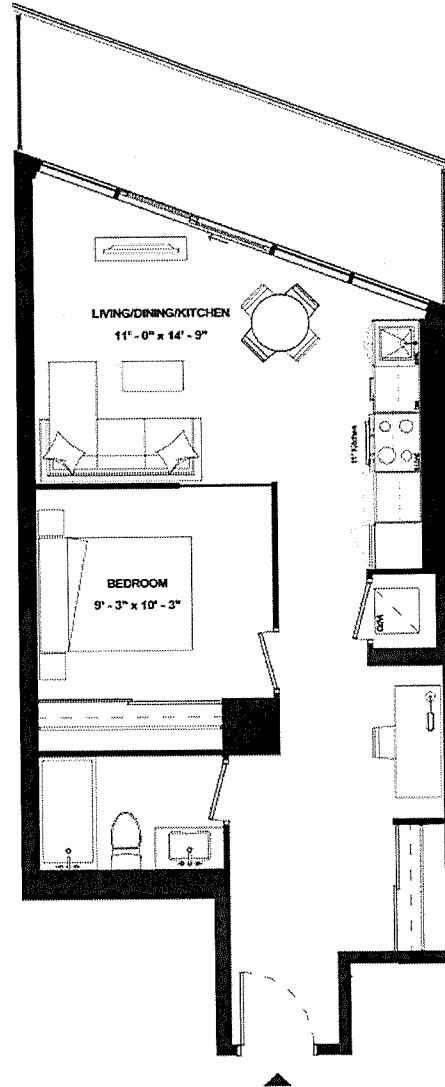

SUITE 1204



ISSUE DATE: 2023/05/05



THE  
9HUNDRED  
SIGNATURE RESIDENCES

AIBD-601

SUITE TYPE: 1B+D  
SUITE AREA: 601 SQFT  
BALCONY/TERRACE: 179 SQFT



HARHAY  
DEVELOPMENTS

SUITE 1206

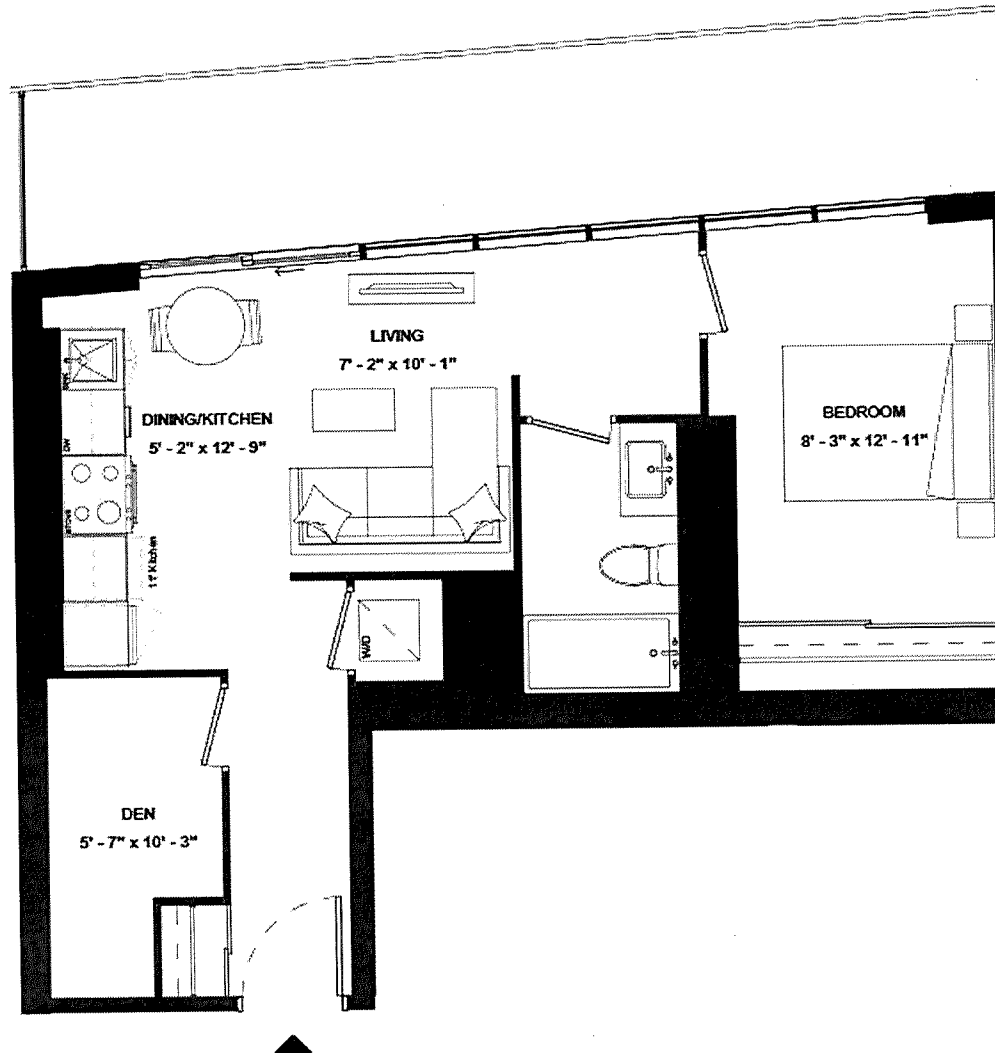

ISSUE DATE: 2023/05/05







THE  
9HUNDRED  
SIGNATURE RESIDENCES

AIBD-620

SUITE TYPE: 1B+D  
SUITE AREA: 620 SQFT  
BALCONY/TERRACE: 237 SQFT



HARHAY  
DEVELOPMENTS

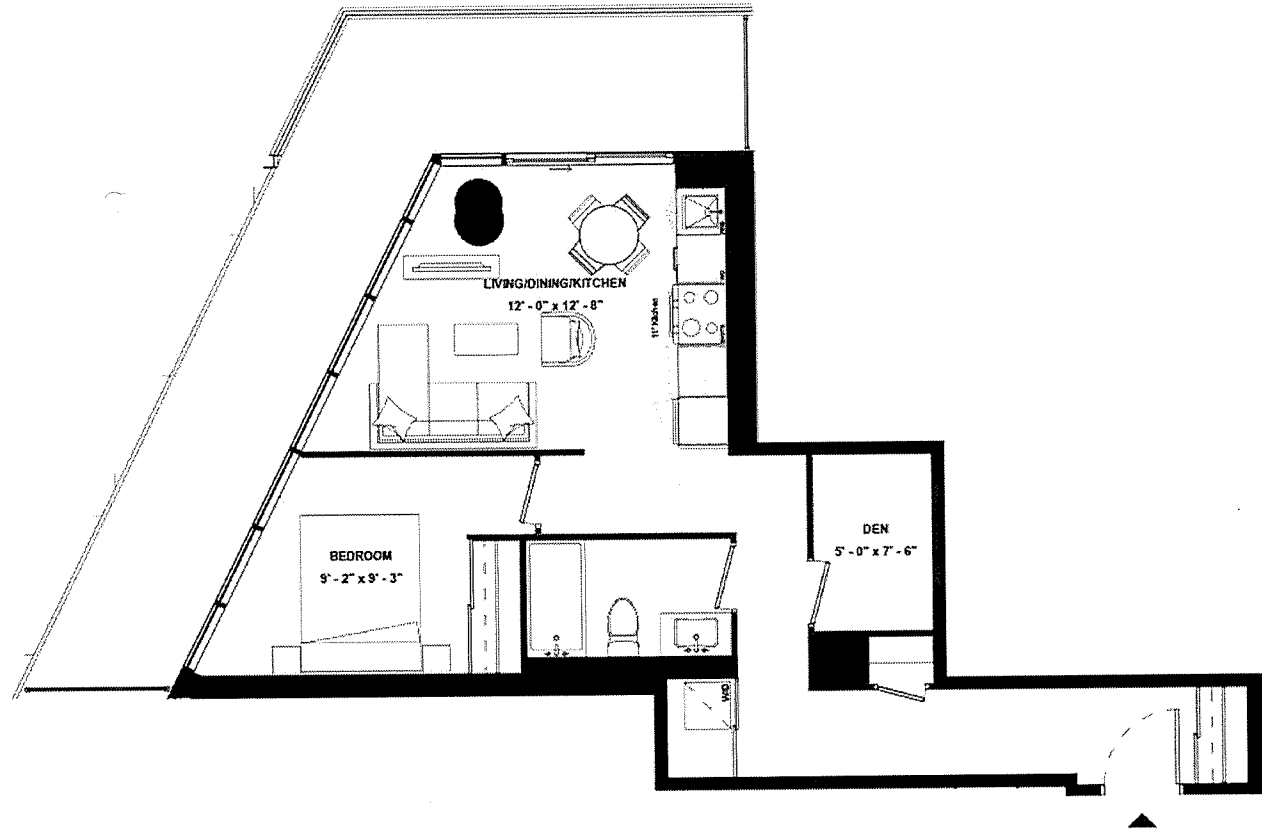

SUITE 905

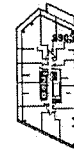

ISSUE DATE: 2023/05/05



THE  
9HUNDRED  
SIGNATURE RESIDENCES

AIBD-627A

SUITE TYPE: 1B+D  
SUITE AREA: 627 SQFT  
BALCONY/TERRACE: 136 SQFT



HARHAY  
DEVELOPMENTS

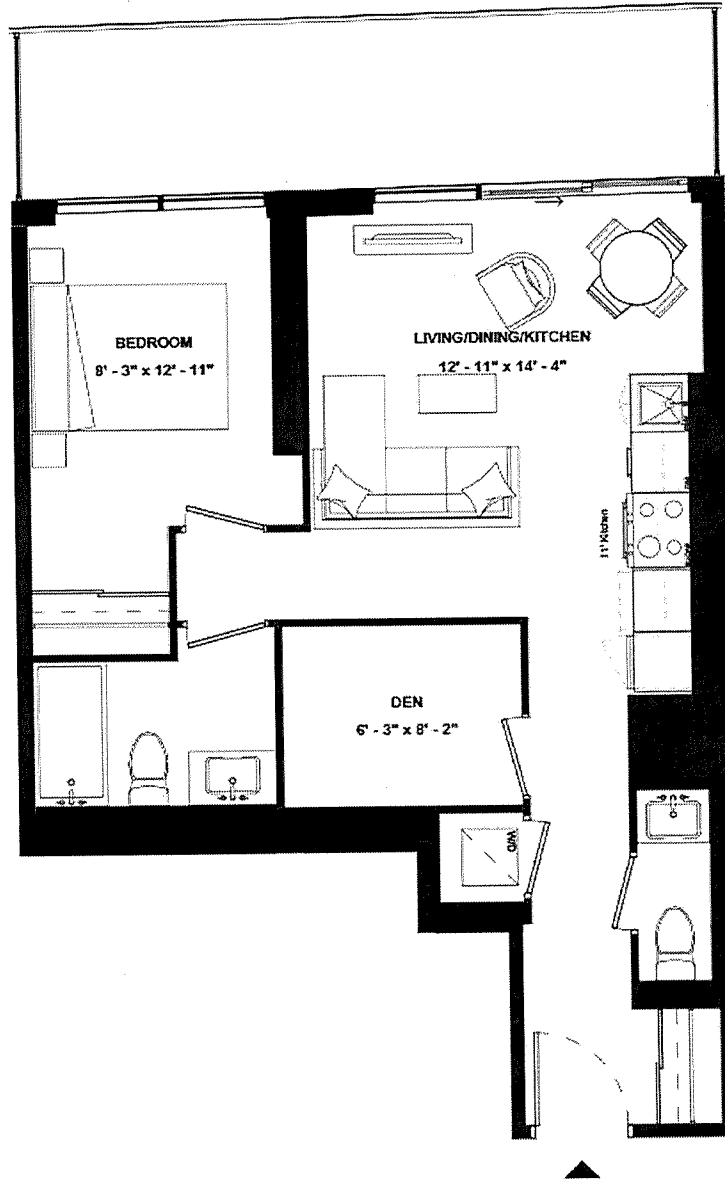

SUITE 1001



ISSUE DATE: 2023/05/05



THE  
9HUNDRED  
SIGNATURE RESIDENCES

AIBD-627B

SUITE TYPE: 1B+D  
SUITE AREA: 627 SQFT  
BALCONY/TERRACE: 179 SQFT



HARHAY  
DEVELOPMENTS

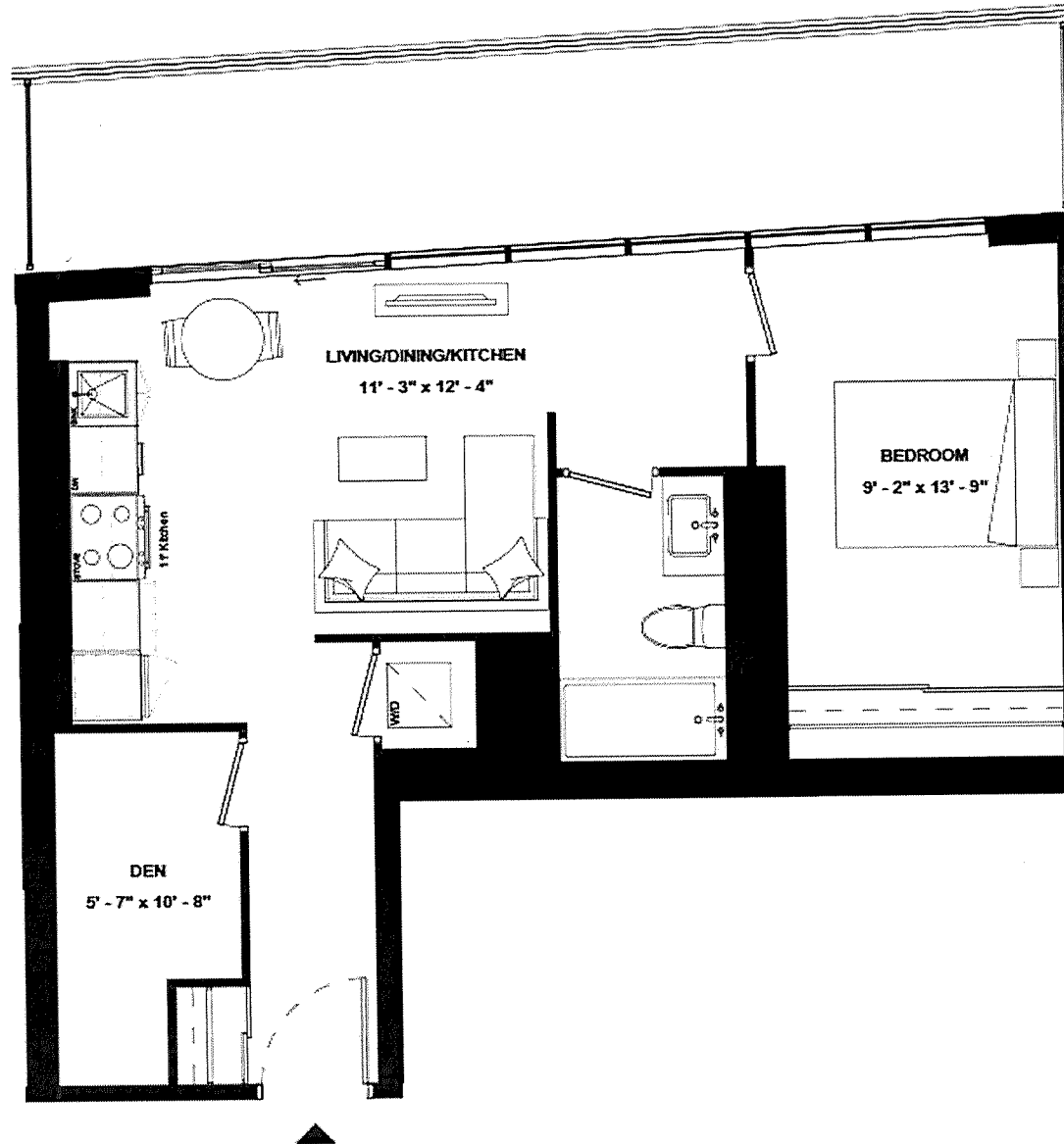

SUITE 1106

ISSUE DATE: 2023/05/05



THE  
9HUNDRED  
SIGNATURE RESIDENCES

AIBS-629

SUITE TYPE: 1B+S  
SUITE AREA: 629 SQFT  
BALCONY/TERRACE: 114 SQFT



HARHAY  
DEVELOPMENTS

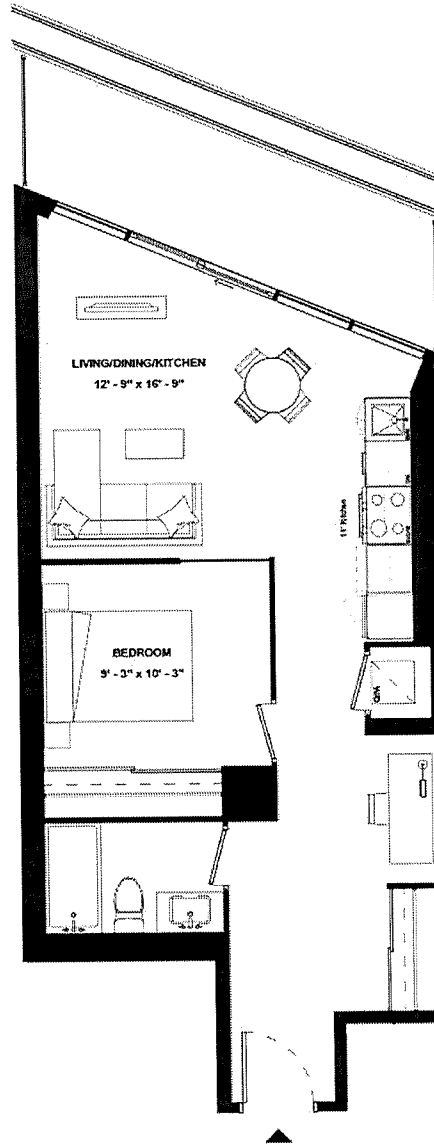

SUITE 1104



ISSUE DATE: 2023/05/05



THE  
9HUNDRED  
SIGNATURE RESIDENCES

AIBD-639

SUITE TYPE: 1B+D  
SUITE AREA: 639 SQFT  
BALCONY/TERRACE: 222 SQFT



HARHAY  
DEVELOPMENTS

SUITE 1909

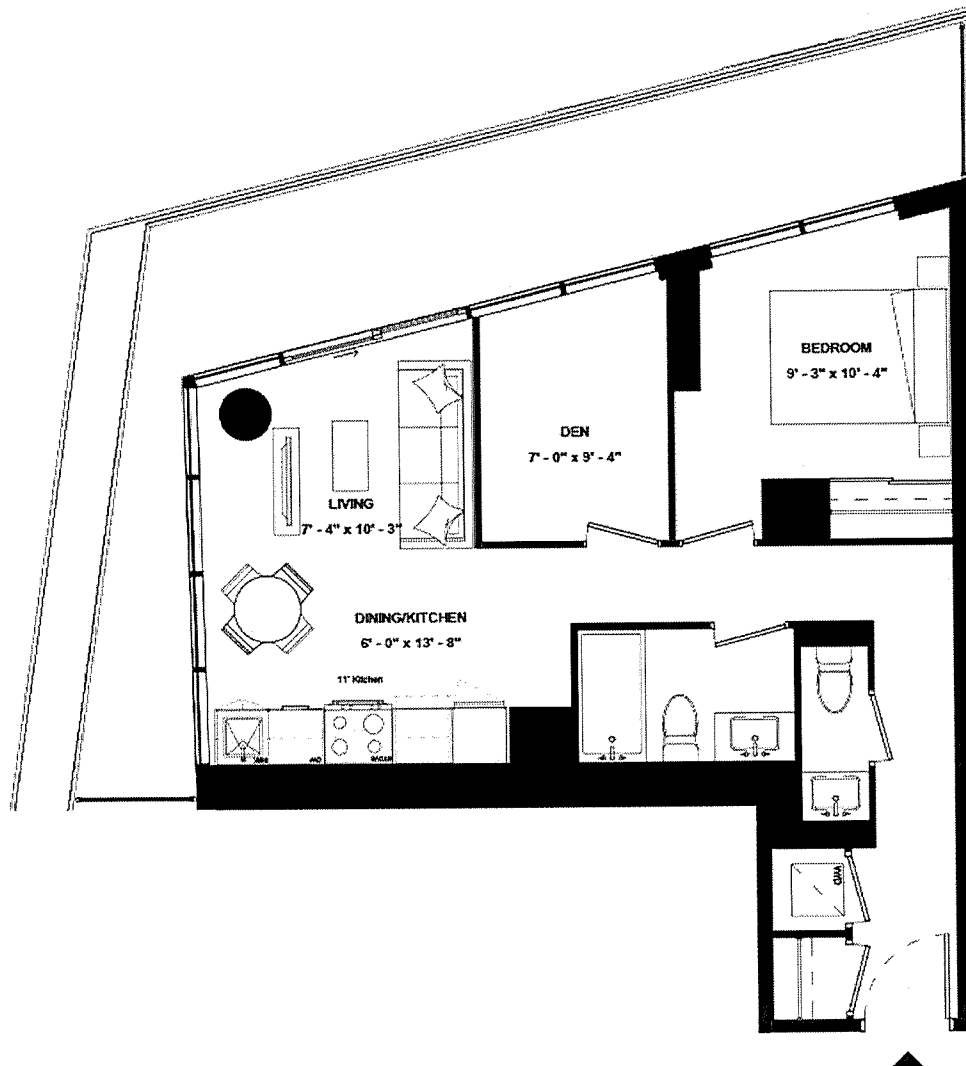

ISSUE DATE: 2023/05/05

Disclaimer: Drawings are not to scale. Materials, specifications, & floor plans are subject to change without notice. All renderings are artist's conceptions. All areas and stated room dimensions are approximate. Actual usable floor space may vary from the stated floor area. Floor area measured in accordance with Home Construction Regulatory Authority Directive. E.&O.E. Balcony sizes and configurations vary depending on floor level locations.



THE  
9HUNDRED  
SIGNATURE RESIDENCES

AIBD-647

SUITE TYPE: 1B+D  
SUITE AREA: 647 SQFT  
BALCONY/TERRACE: 137 SQFT



HARHAY  
DEVELOPMENTS

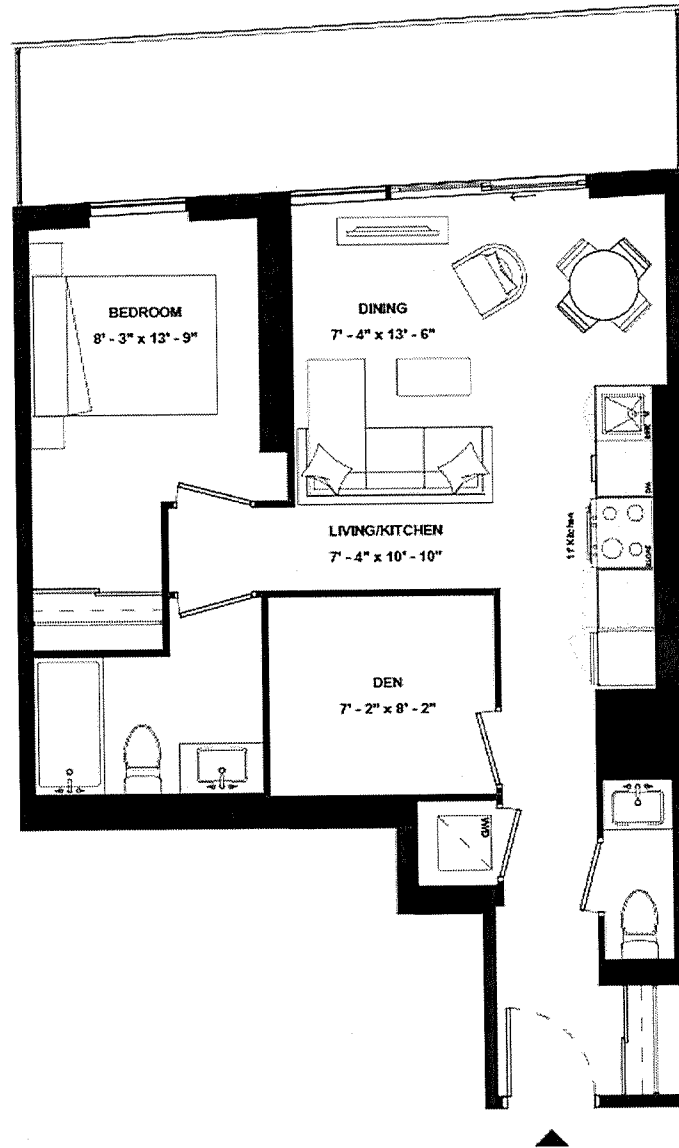

SUITE 1101

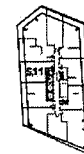

ISSUE DATE: 2023/05/05



THE  
9HUNDRED  
SIGNATURE RESIDENCES

AIBD-665

SUITE TYPE: 1B+D  
SUITE AREA: 665 SQFT  
BALCONY/TERRACE: 436 SQFT



HARHAY  
DEVELOPMENTS

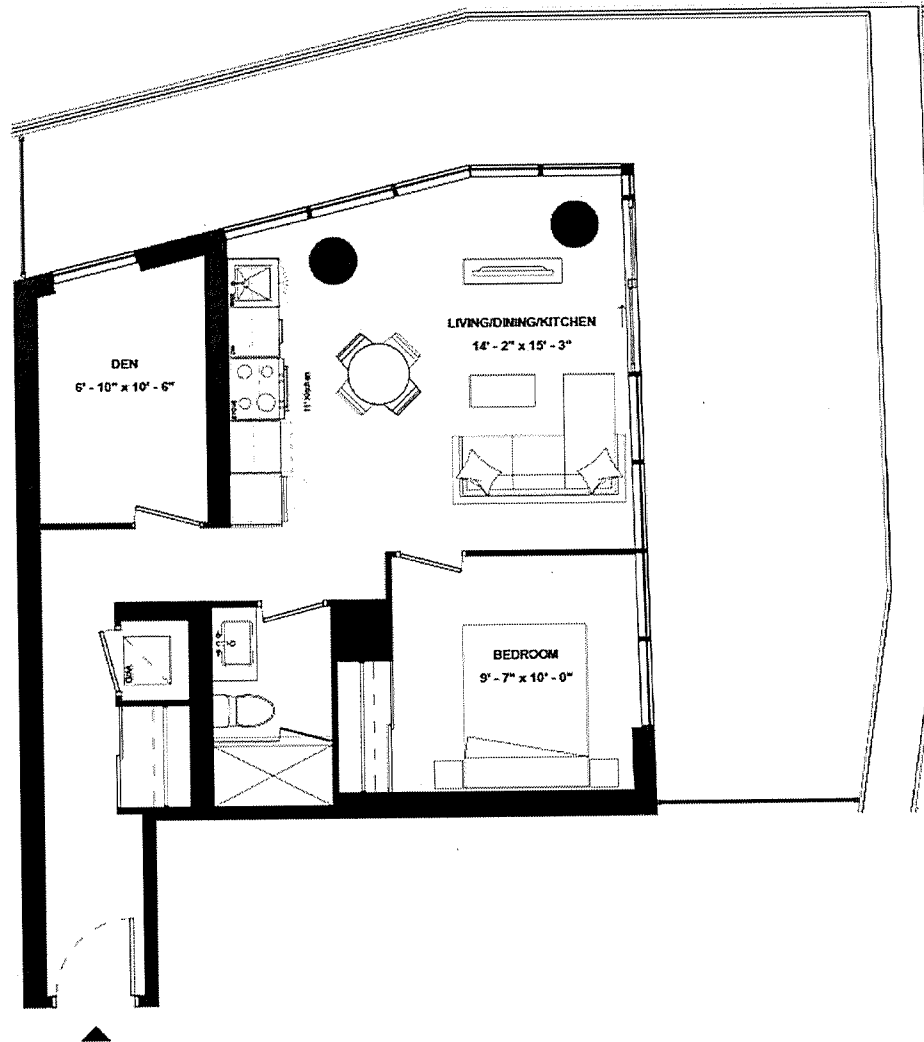

SUITE 1907



ISSUE DATE: 2023/05/05



THE  
9HUNDRED  
SIGNATURE RESIDENCES

AIBD-669

SUITE TYPE: 1B+D  
SUITE AREA: 669 SQFT  
BALCONY/TERRACE: 135 SQFT



HARHAY  
DEVELOPMENTS

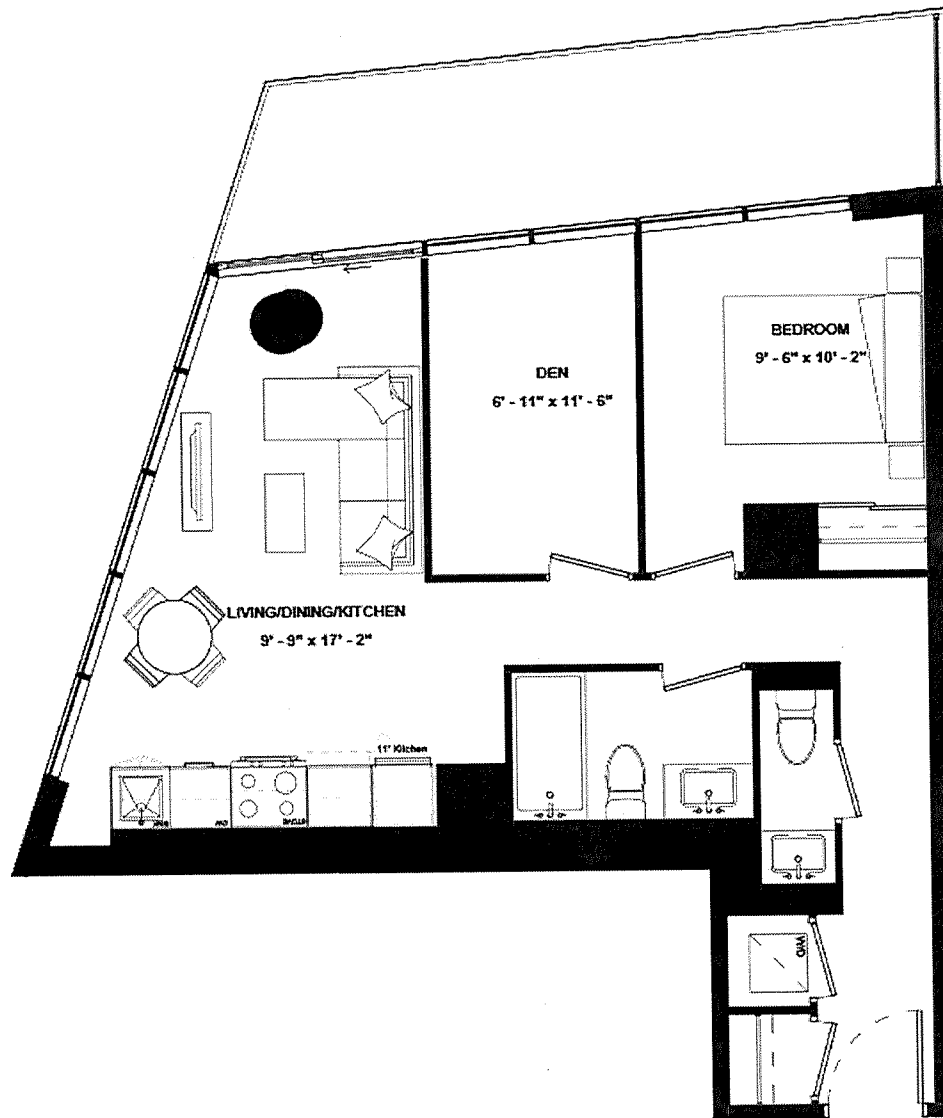

SUITE 1309

ISSUE DATE: 2023/05/05





THE  
9HUNDRED  
SIGNATURE RESIDENCES

AIBD-670

SUITE TYPE: 1B+D  
SUITE AREA: 670 SQFT  
BALCONY/TERRACE: 137 SQFT



HARHAY  
DEVELOPMENTS

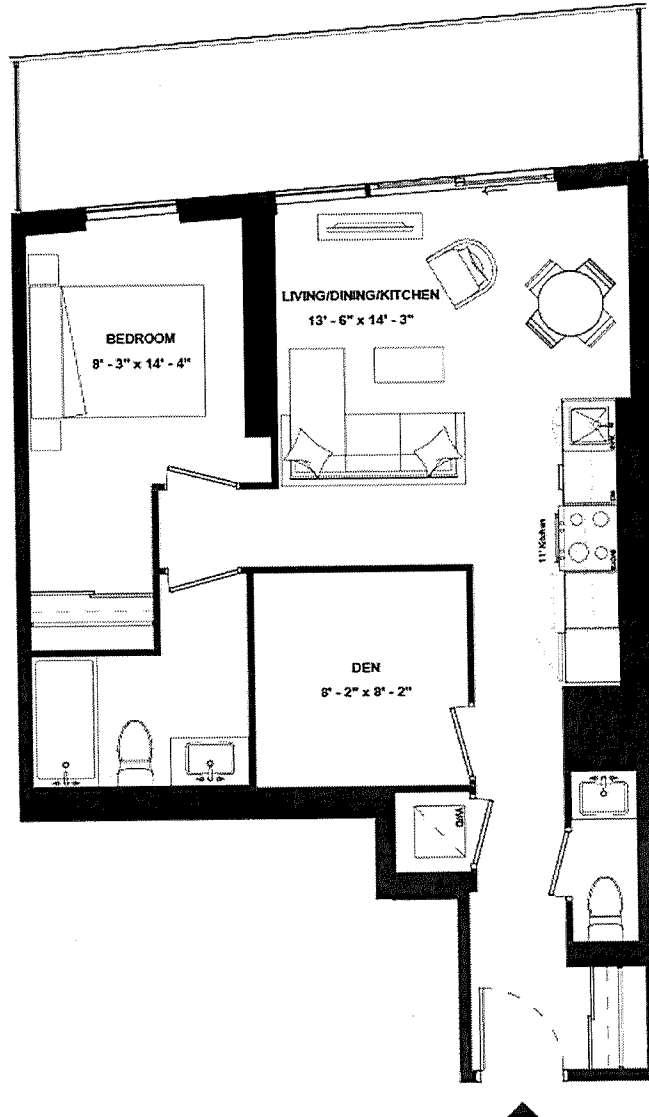

SUITE 1201

ISSUE DATE: 2023/05/05



THE  
9HUNDRED  
SIGNATURE RESIDENCES

AIBD-676

SUITE TYPE: 1B+D  
SUITE AREA: 676 SQFT  
BALCONY/TERRACE: 138 SQFT



HARHAY  
DEVELOPMENTS

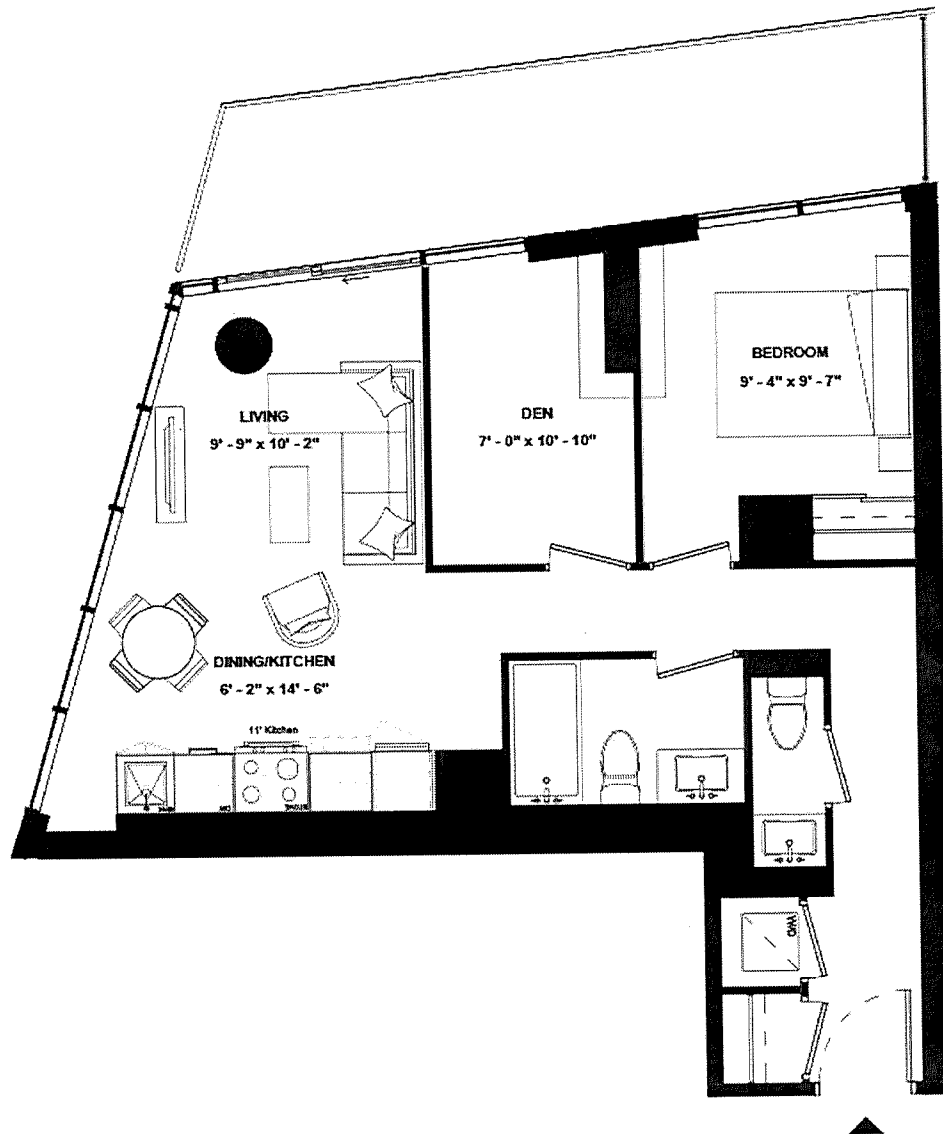

SUITE 1409

ISSUE DATE: 2023/05/05



THE  
9HUNDRED  
SIGNATURE RESIDENCES

AIBD-683

SUITE TYPE: 1B+D  
SUITE AREA: 683 SQFT  
BALCONY/TERRACE: 146 SQFT



HARHAY  
DEVELOPMENTS

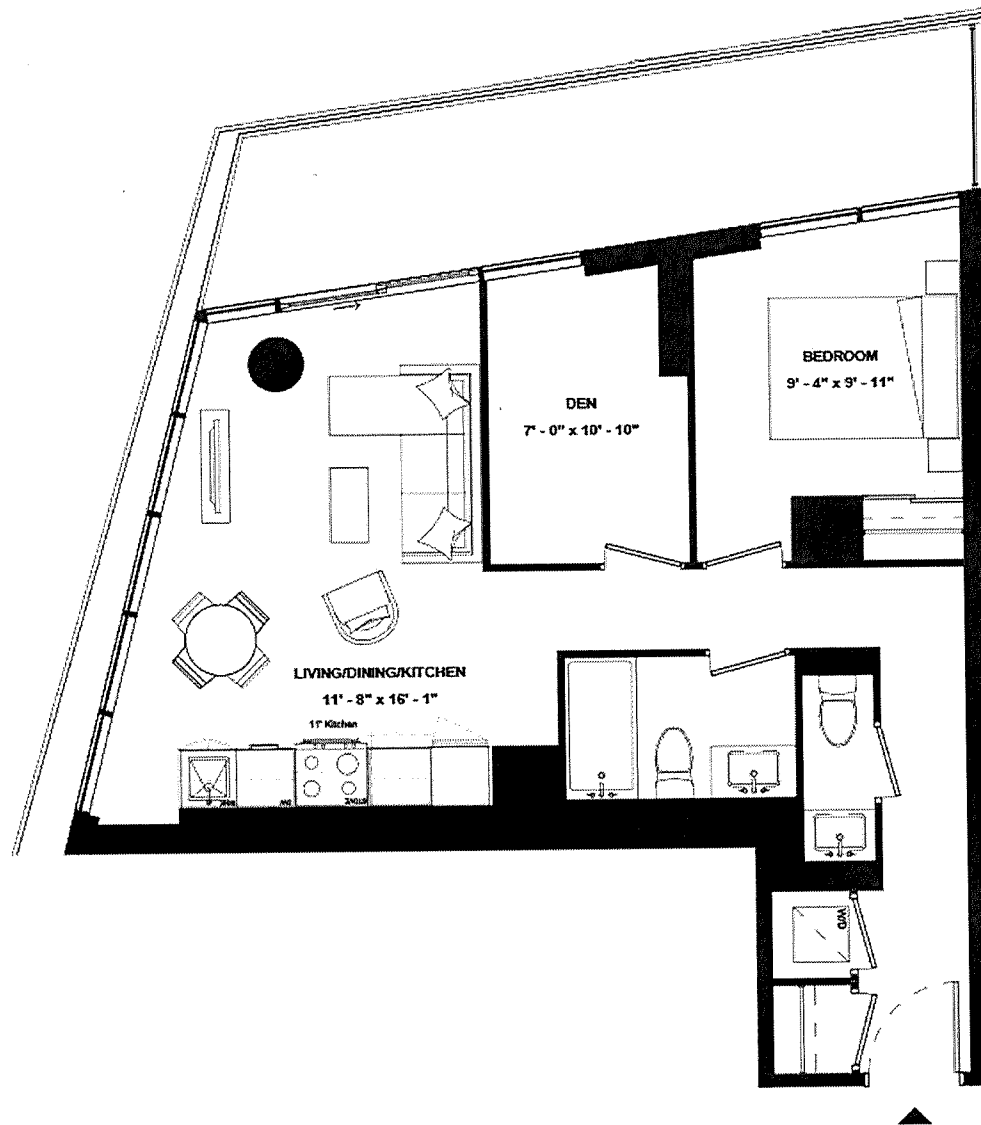

SUITE 1509



ISSUE DATE: 2023/05/05



THE  
9HUNDRED  
SIGNATURE RESIDENCES

AIBD-689

SUITE TYPE: 1B+D  
SUITE AREA: 689 SQFT  
BALCONY/TERRACE: 155 SQFT



HARHAY  
DEVELOPMENTS

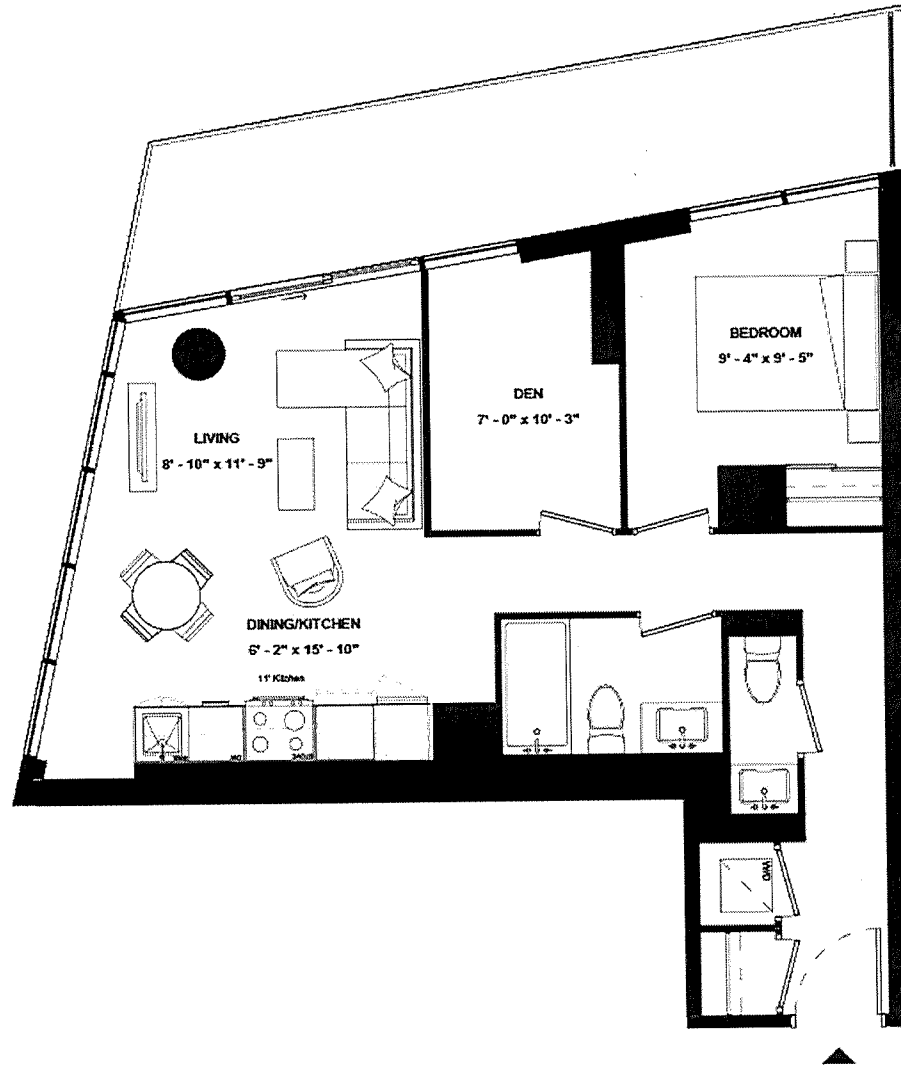

SUITE 1609

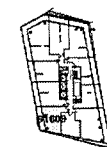

ISSUE DATE: 2023/05/05



THE  
9HUNDRED  
SIGNATURE RESIDENCES

AIBD-695

SUITE TYPE: 1B+D  
SUITE AREA: 695 SQFT  
BALCONY/TERRACE: 164 SQFT



HARHAY  
DEVELOPMENTS

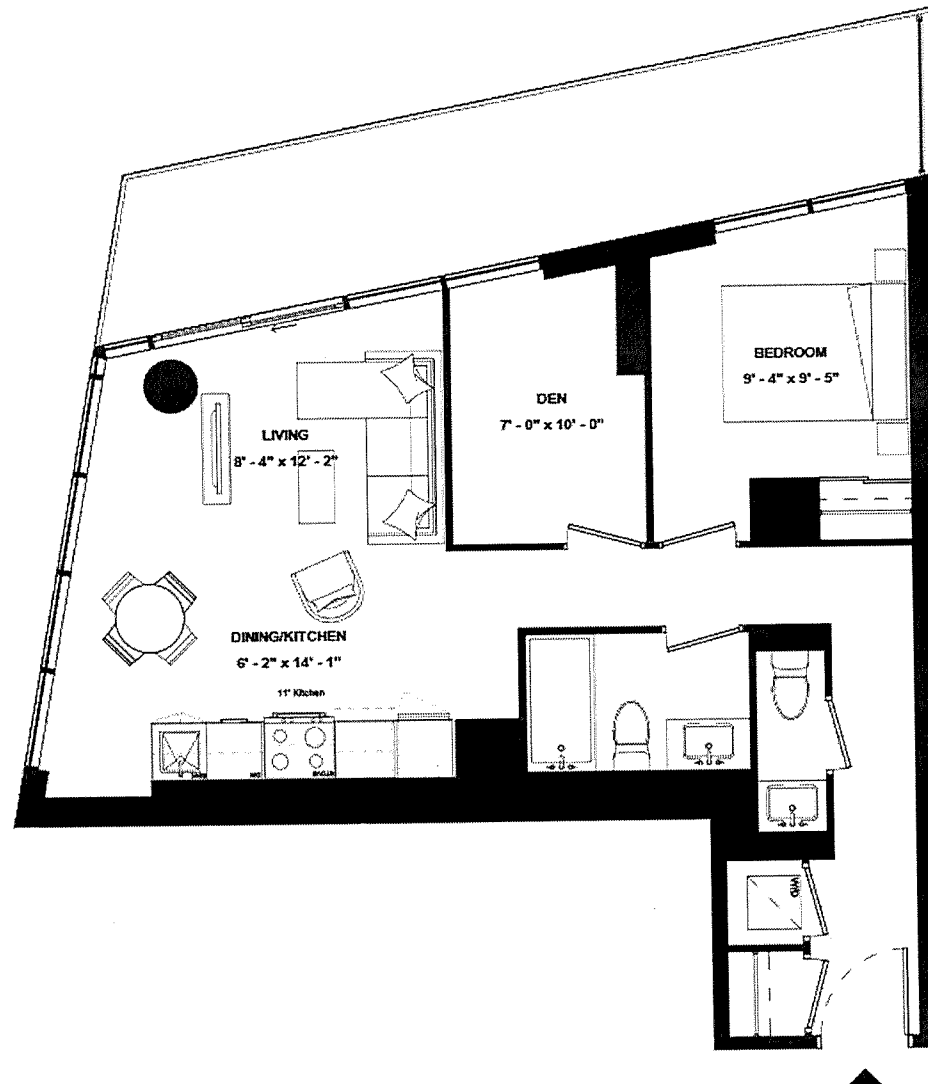

SUITE 1709

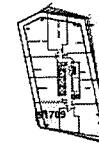

ISSUE DATE: 2023/05/05



THE  
9HUNDRED  
SIGNATURE RESIDENCES

AIBD-701

SUITE TYPE: 1B+D  
SUITE AREA: 701 SQFT  
BALCONY/TERRACE: 173 SQFT



HARHAY  
DEVELOPMENTS

SUITE 1809

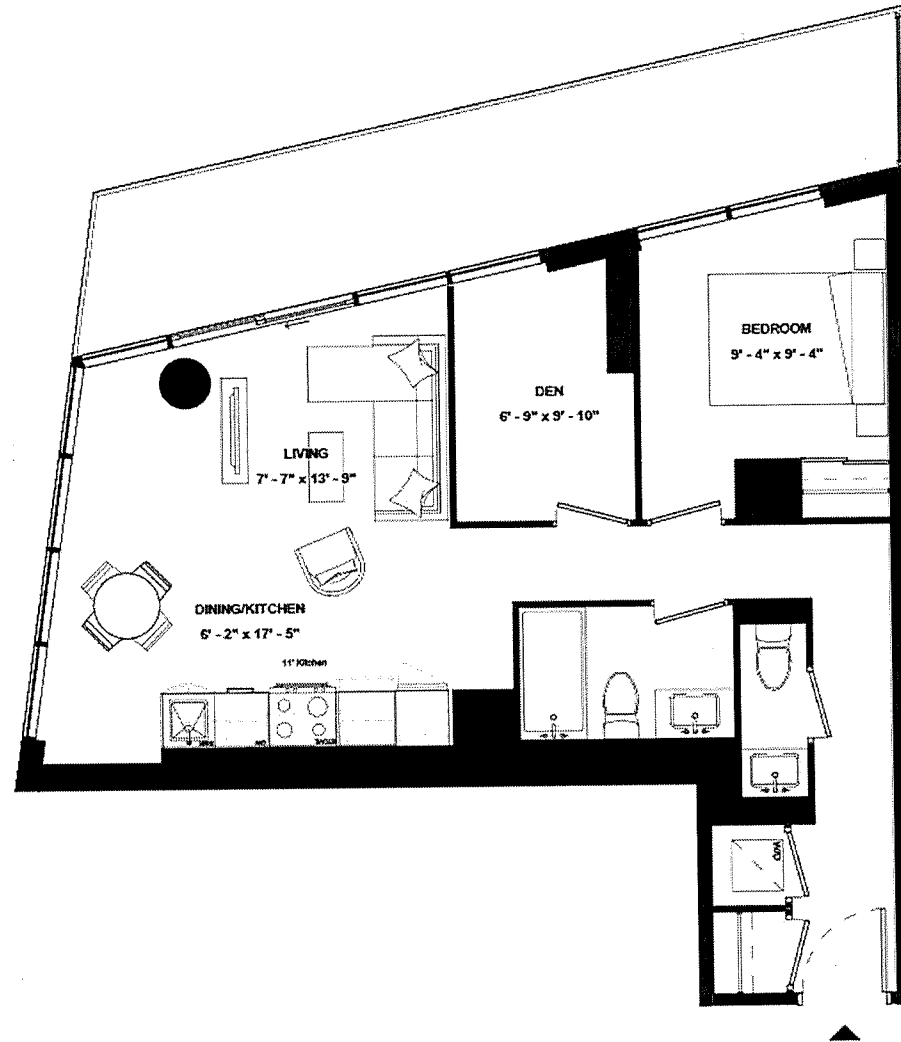

ISSUE DATE: 2023/05/05



THE  
9HUNDRED  
SIGNATURE RESIDENCES

A2B-640

SUITE TYPE: 2B  
SUITE AREA: 640 SQFT  
BALCONY/TERRACE: 137 SQFT



HARHAY  
DEVELOPMENTS

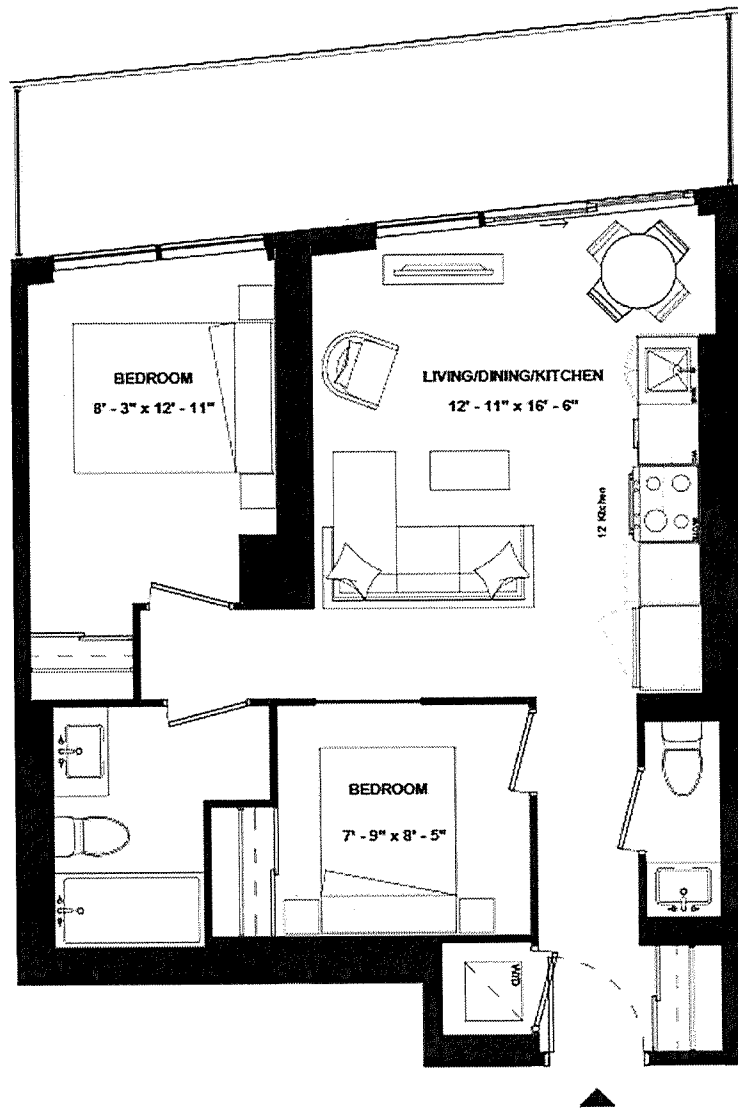

SUITE 1301



ISSUE DATE: 2023/05/05



THE  
9HUNDRED  
SIGNATURE RESIDENCES

A2B-644

SUITE TYPE: 2B  
SUITE AREA: 644 SQFT  
BALCONY/TERRACE: 455 SQFT



HARHAY  
DEVELOPMENTS

SUITE 2006

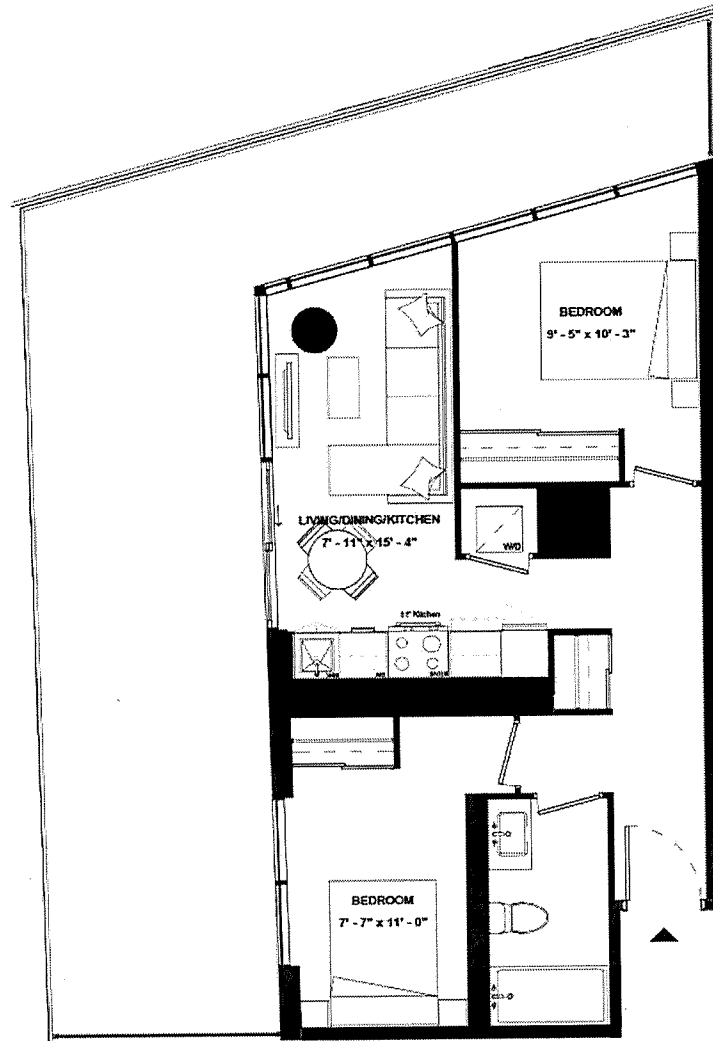

ISSUE DATE: 2023/05/05





THE  
9HUNDRED  
SIGNATURE RESIDENCES

A2B-663

SUITE TYPE: 2B  
SUITE AREA: 663 SQFT  
BALCONY/TERRACE: 157 SQFT



HARHAY  
DEVELOPMENTS

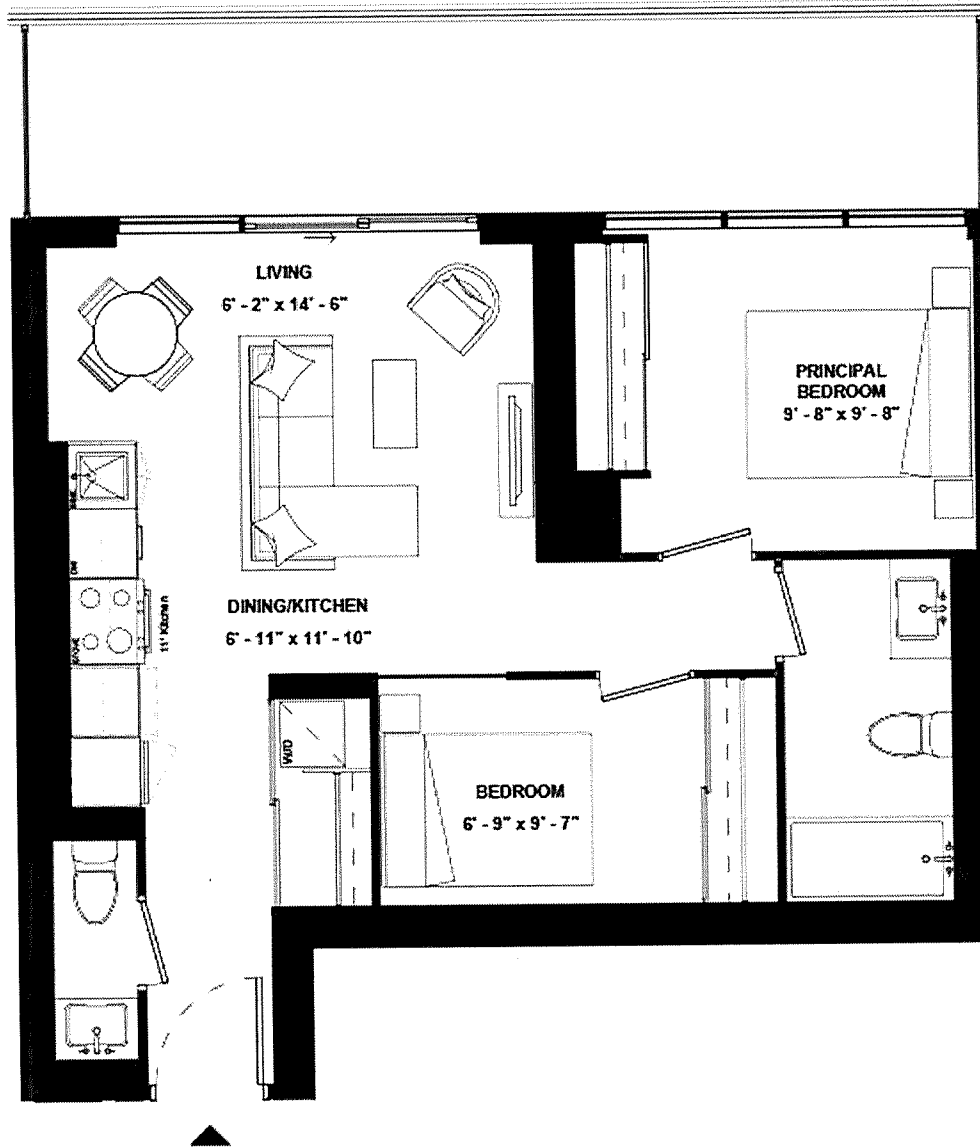

SUITE 912



ISSUE DATE: 2023/05/05



THE  
9HUNDRED  
SIGNATURE RESIDENCES

A2B-664A

SUITE TYPE: 2B  
SUITE AREA: 664 SQFT  
BALCONY/TERRACE: 132 SQFT



HARHAY  
DEVELOPMENTS

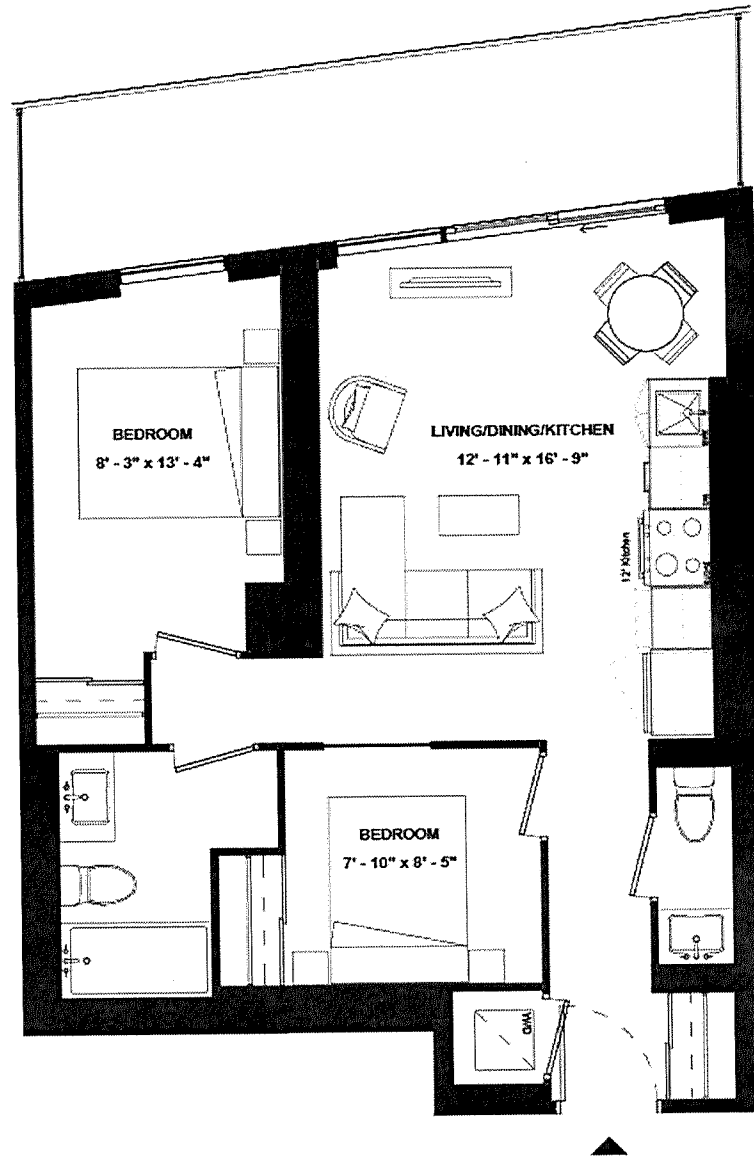

SUITE 1401



ISSUE DATE: 2023/05/05



THE  
9HUNDRED  
SIGNATURE RESIDENCES

A2B-664B

SUITE TYPE: 2B  
SUITE AREA: 664 SQFT  
BALCONY/TERRACE: 207 SQFT



HARHAY  
DEVELOPMENTS

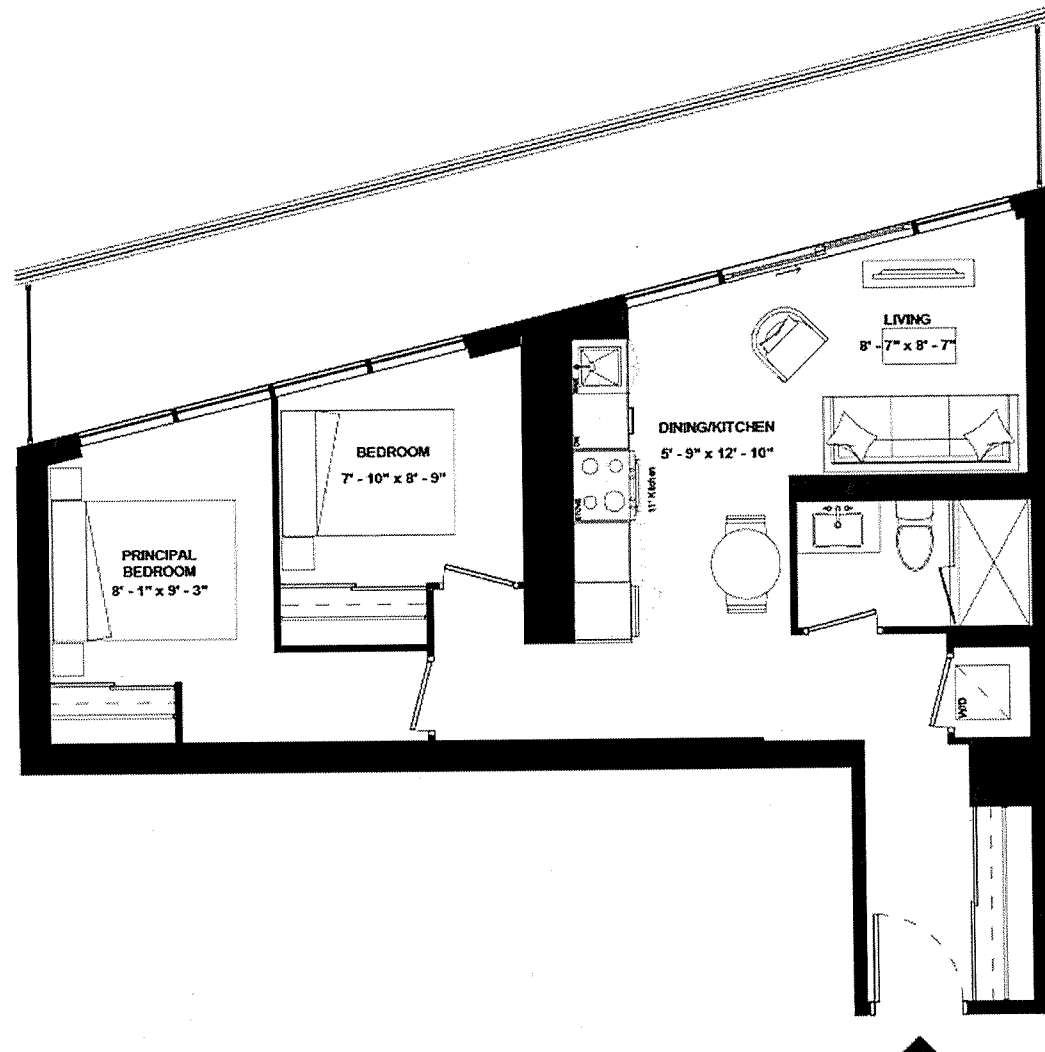

SUITE 1906

ISSUE DATE: 2023/05/05



THE  
9HUNDRED  
SIGNATURE RESIDENCES

A2B-679

SUITE TYPE: 2B  
SUITE AREA: 679 SQFT  
BALCONY/TERRACE: 294 SQFT



HARHAY  
DEVELOPMENTS

SUITE 1804

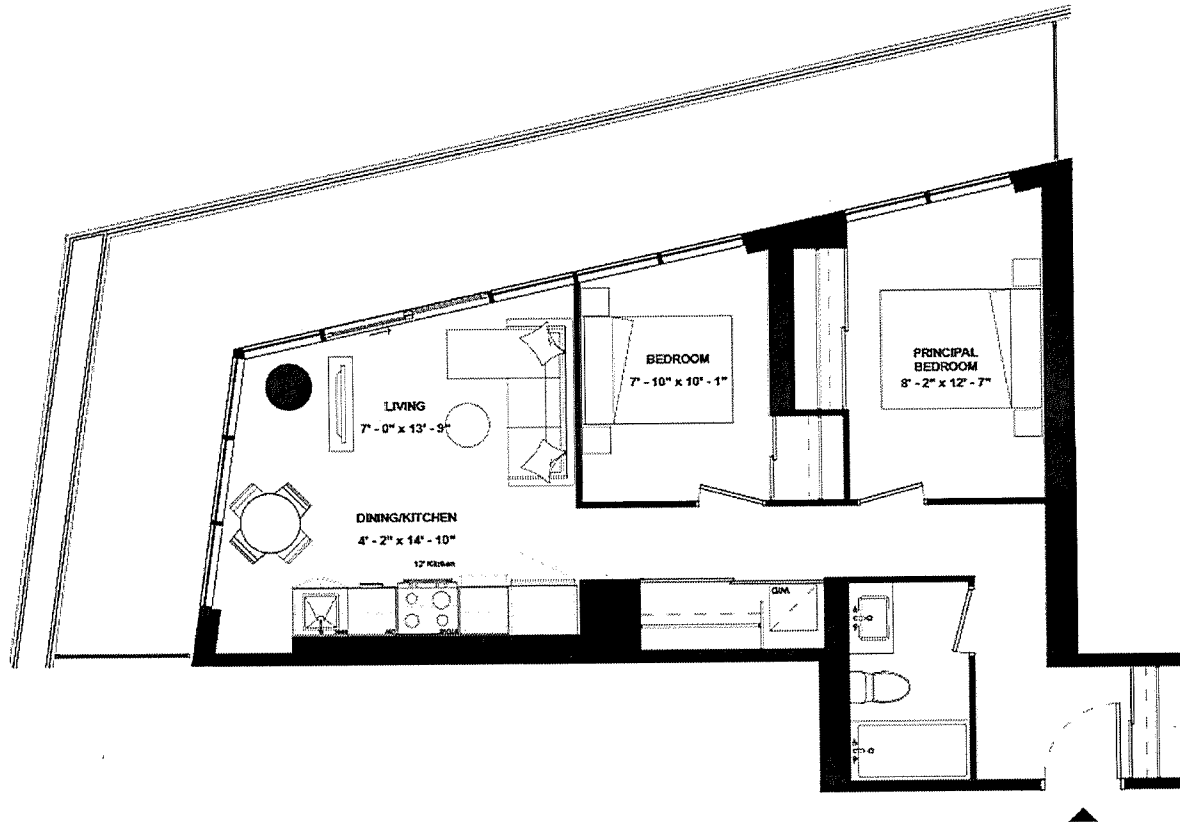

ISSUE DATE: 2023/05/05



THE  
9HUNDRED  
SIGNATURE RESIDENCES

A2B(BF)-683

SUITE TYPE: 2B (BF)  
SUITE AREA: 683 SQFT  
BALCONY/TERRACE: 133 SQFT



HARHAY  
DEVELOPMENTS

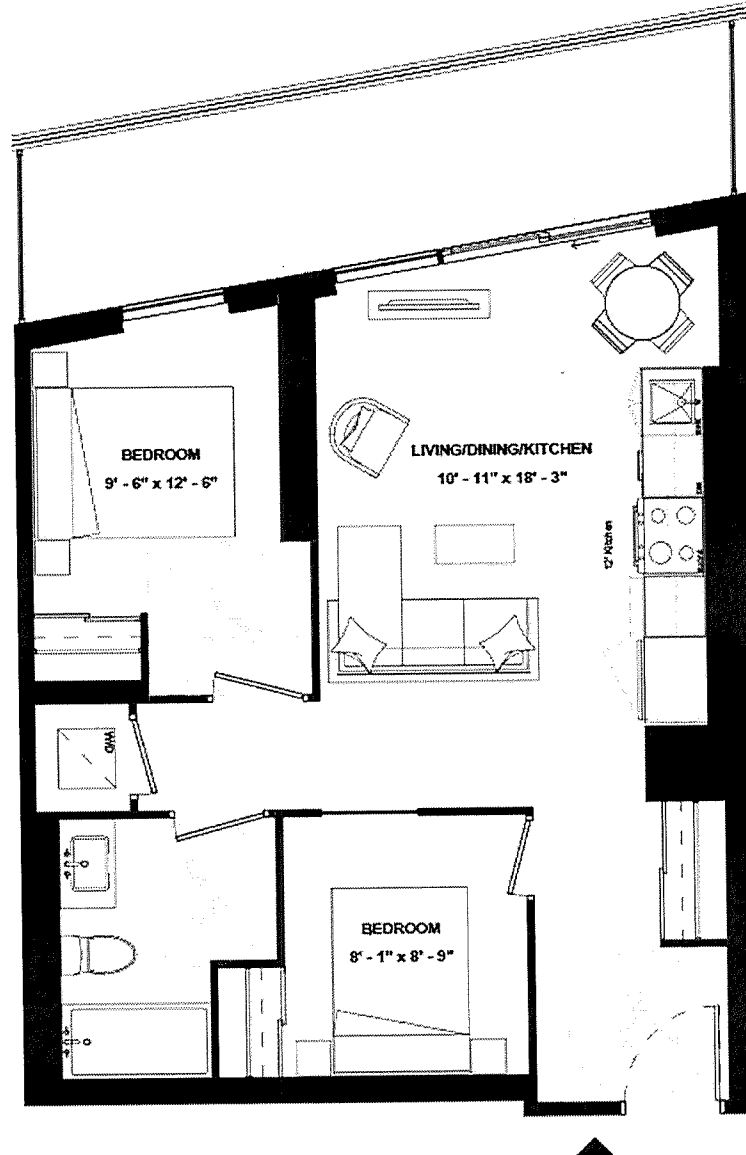

SUITE 1601



ISSUE DATE: 2023/05/05

SUITE 1501



THE  
9HUNDRED  
SIGNATURE RESIDENCES

A2B-688A

SUITE TYPE: 2B  
SUITE AREA: 688 SQFT  
BALCONY/TERRACE: 133 SQFT



HARHAY  
DEVELOPMENTS

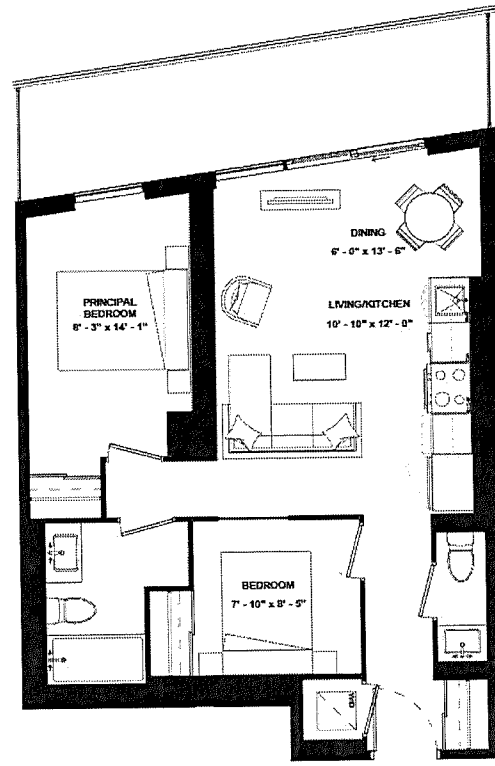

ISSUE DATE: 2023/05/05



THE  
9HUNDRED  
SIGNATURE RESIDENCES

A2B-688B

SUITE TYPE: 2B  
SUITE AREA: 688 SQFT  
BALCONY/TERRACE: 695 SQFT



HARHAY  
DEVELOPMENTS

SUITE 2105

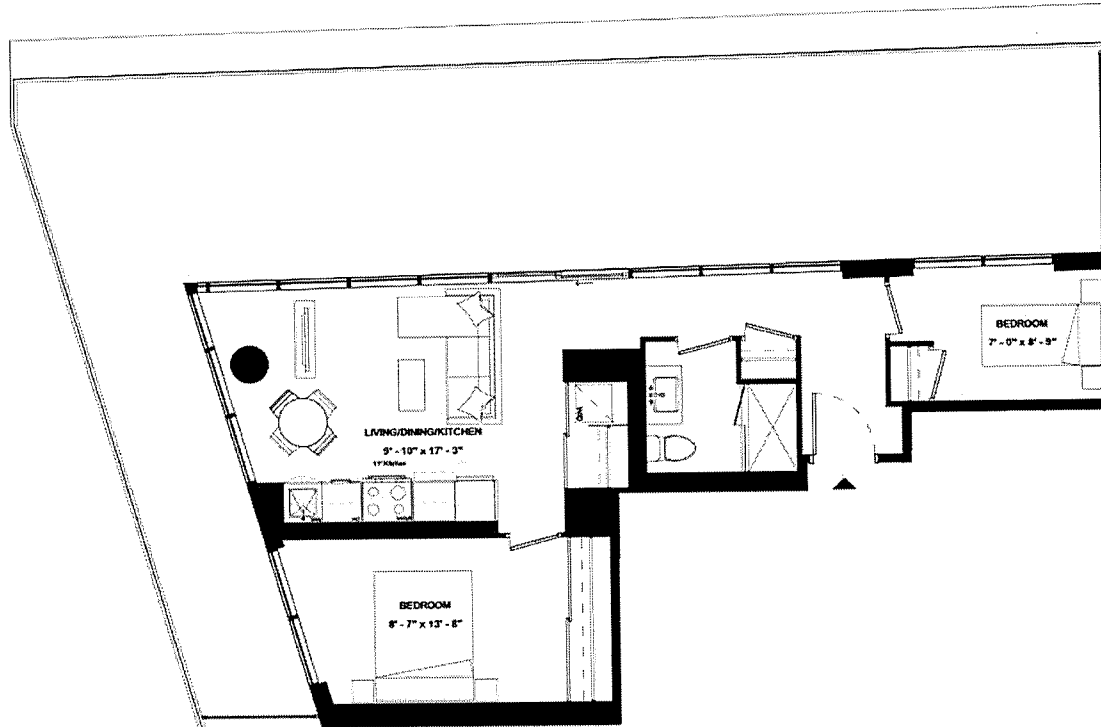

ISSUE DATE: 2023/05/05



THE  
9HUNDRED  
SIGNATURE RESIDENCES

A2B-696

SUITE TYPE: 2B  
SUITE AREA: 696 SQFT  
BALCONY/TERRACE: 147 SQFT



HARHAY  
DEVELOPMENTS

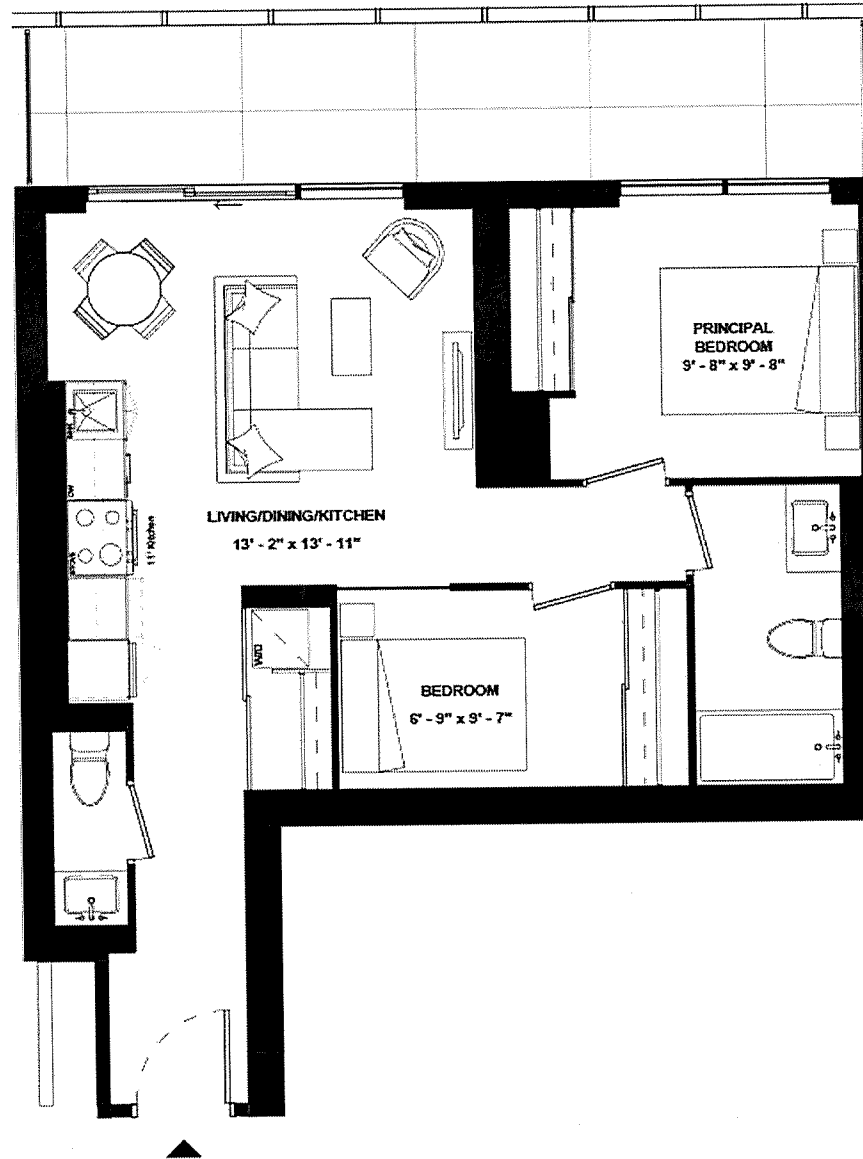

SUITE 812

ISSUE DATE: 2023/05/05







THE  
9HUNDRED  
SIGNATURE RESIDENCES

A2B-709

SUITE TYPE: 2B  
SUITE AREA: 709 SQFT  
BALCONY/TERRACE: 163 SQFT



HARHAY  
DEVELOPMENTS



SUITE 1111



ISSUE DATE: 2023/05/05

SUITE 1701



THE  
9HUNDRED  
SIGNATURE RESIDENCES

A2B(BF)-709

SUITE TYPE: 2B (BF)  
SUITE AREA: 709 SQFT  
BALCONY/TERRACE: 134 SQFT



HARHAY  
DEVELOPMENTS

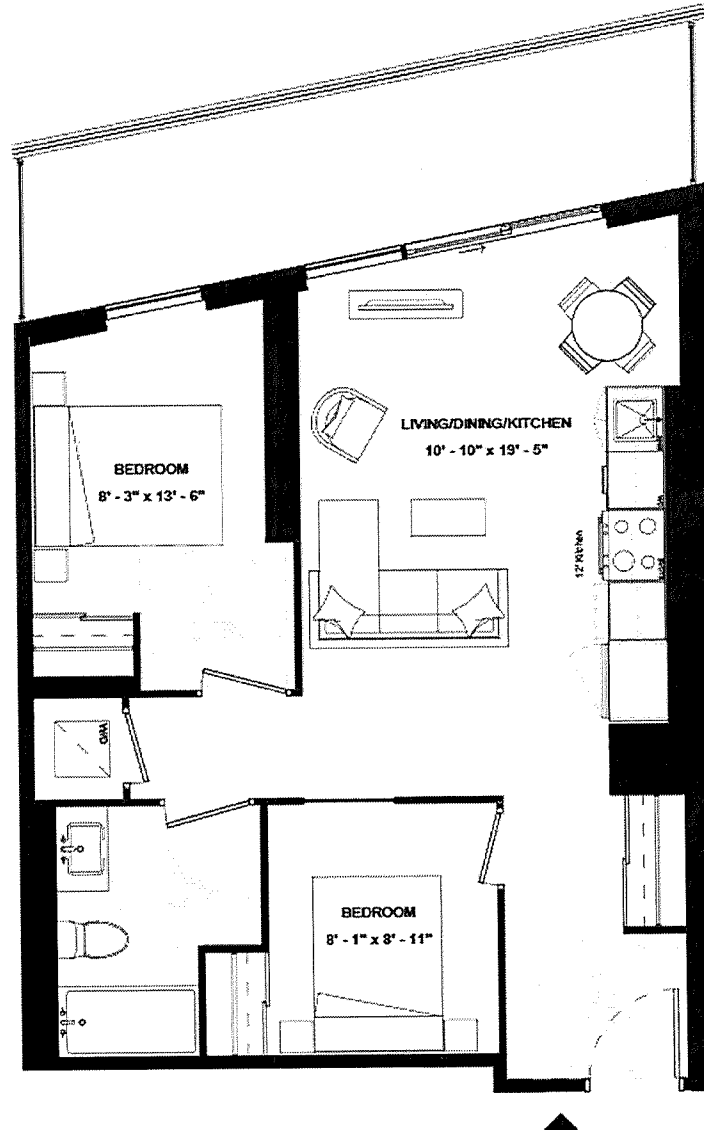

ISSUE DATE: 2023/05/05



THE  
9HUNDRED  
SIGNATURE RESIDENCES

A2B-719A

SUITE TYPE: 2B  
SUITE AREA: 719 SQFT  
BALCONY/TERRACE: 163 SQFT



HARHAY  
DEVELOPMENTS

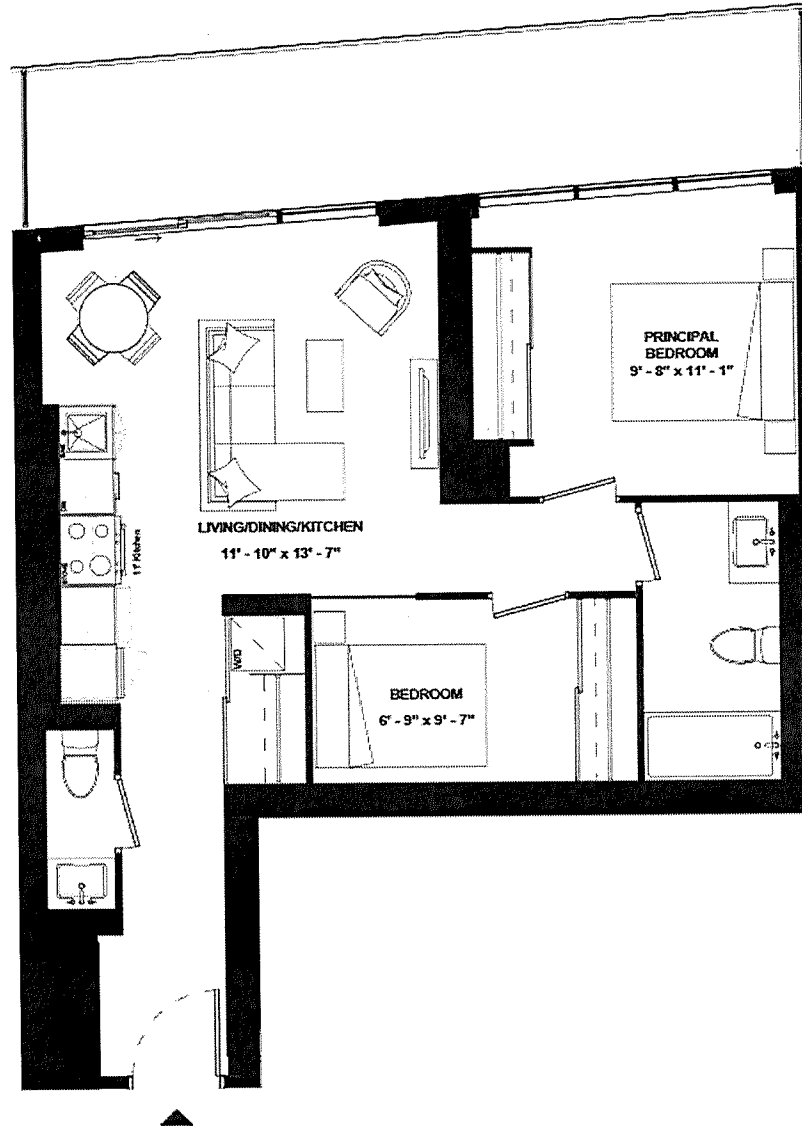

SUITE 1211

ISSUE DATE: 2023/05/05



THE  
9HUNDRED  
SIGNATURE RESIDENCES

A2B-719B

SUITE TYPE: 2B  
SUITE AREA: 719 SQFT  
BALCONY/TERRACE: 123 SQFT



HARHAY  
DEVELOPMENTS

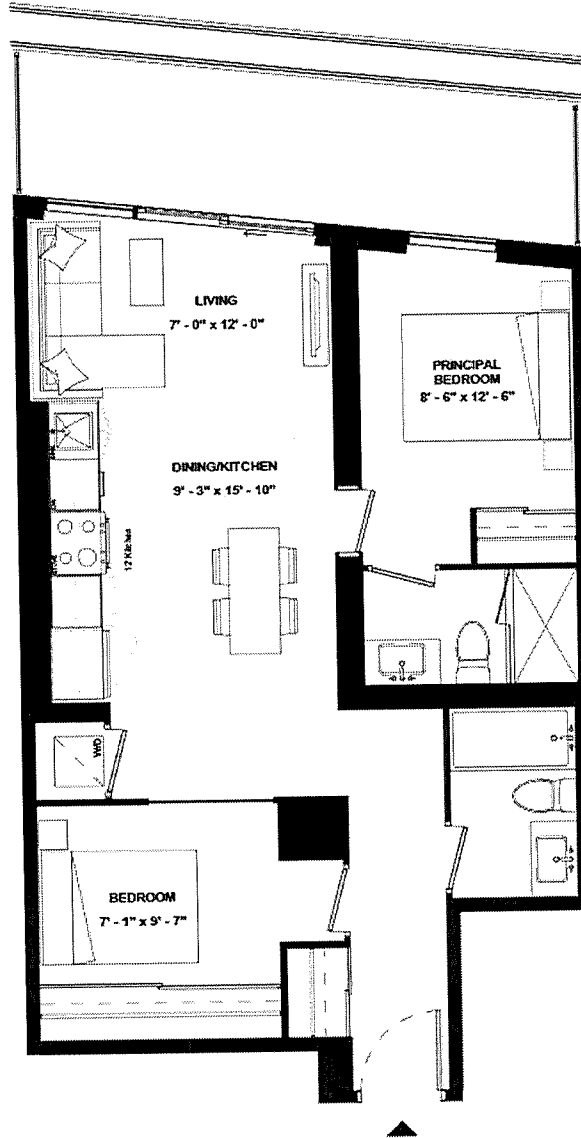

SUITE 1903

ISSUE DATE: 2023/05/05



THE  
9HUNDRED  
SIGNATURE RESIDENCES

A2B-722

SUITE TYPE: 2B  
SUITE AREA: 722 SQFT  
BALCONY/TERRACE: 326 SQFT



HARHAY  
DEVELOPMENTS

SUITE 1205

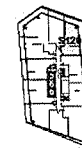
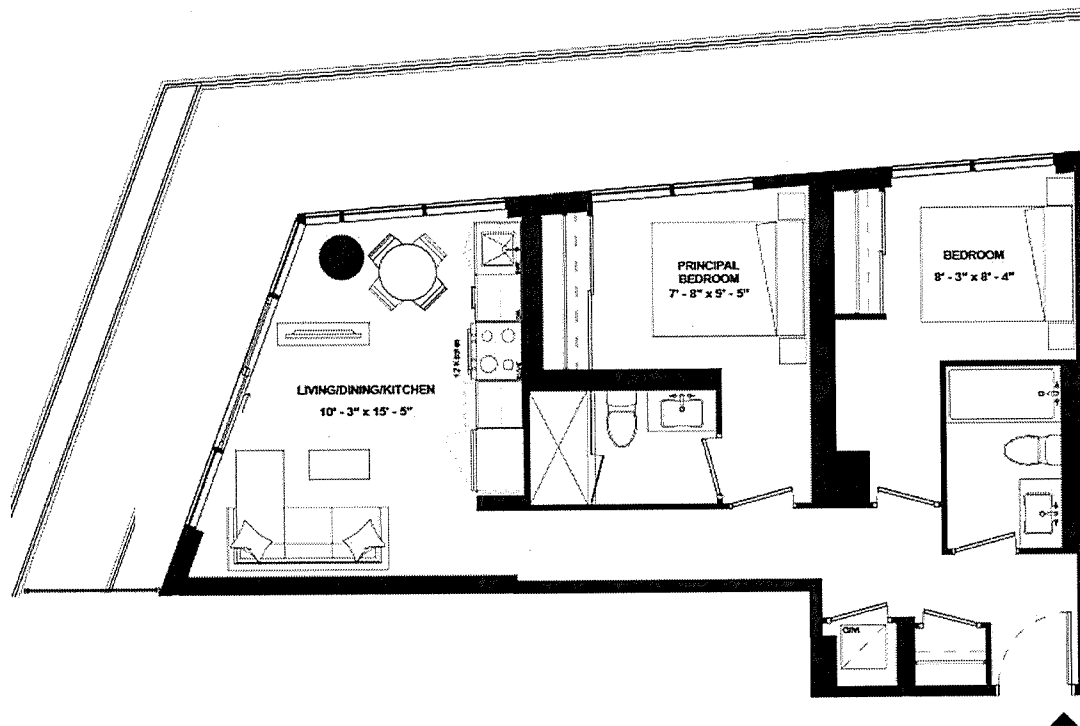

ISSUE DATE: 2023/05/05

SUITE 203



THE  
9HUNDRED  
SIGNATURE RESIDENCES

A2B-725

SUITE TYPE: 2B  
SUITE AREA: 725 SQFT  
BALCONY/TERRACE: N/A



HARHAY  
DEVELOPMENTS

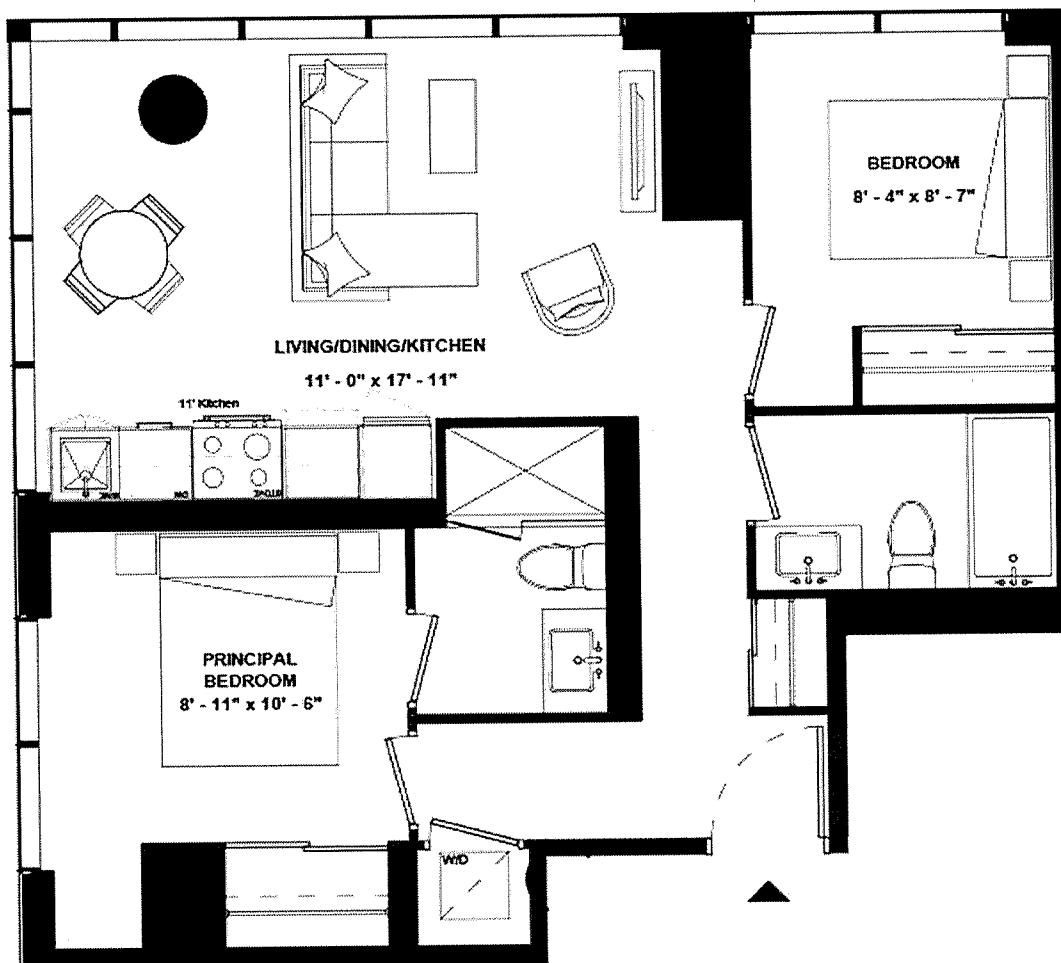

ISSUE DATE: 2023/05/05



THE  
9HUNDRED  
SIGNATURE RESIDENCES

A2B-729

SUITE TYPE: 2B  
SUITE AREA: 729 SQFT  
BALCONY/TERRACE: 163 SQFT



HARHAY  
DEVELOPMENTS

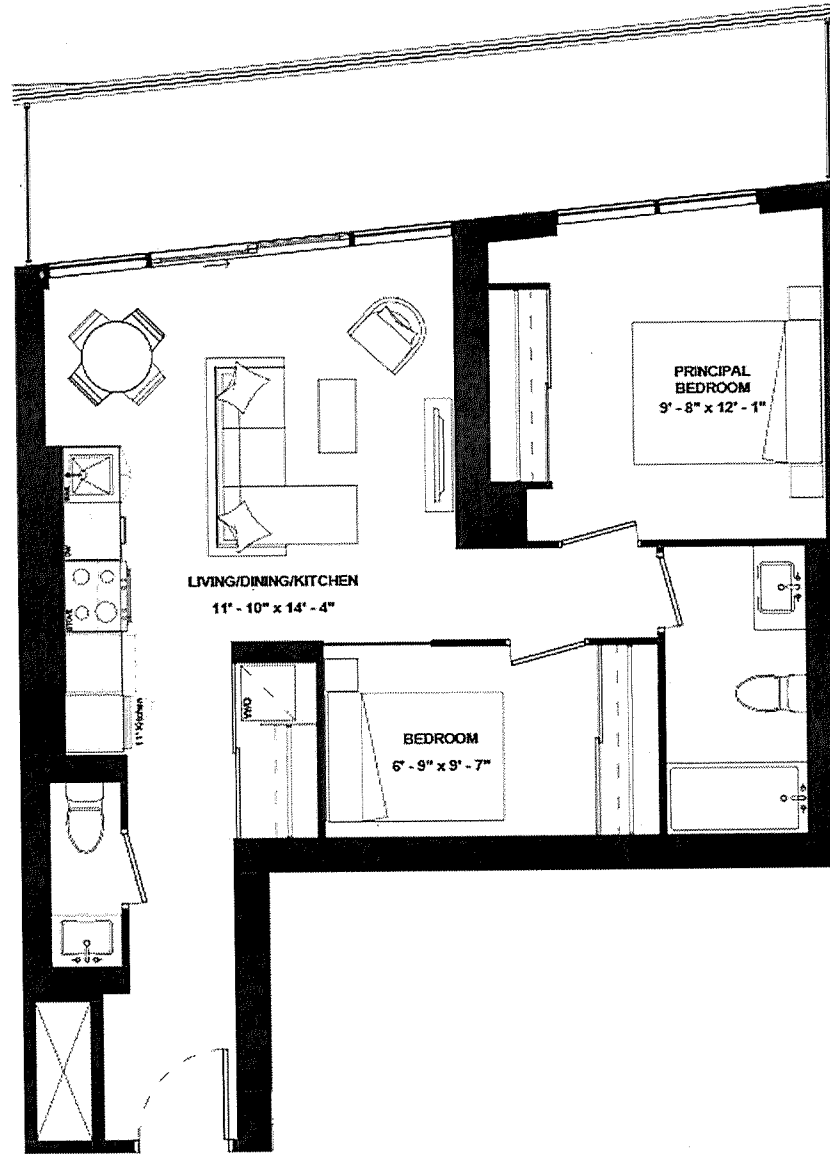

SUITE 1310



ISSUE DATE: 2023/05/05





THE  
9HUNDRED  
SIGNATURE RESIDENCES

A2B(BF)-736

SUITE TYPE: 2B (BF)  
SUITE AREA: 736 SQFT  
BALCONY/TERRACE: 134 SQFT



HARHAY  
DEVELOPMENTS

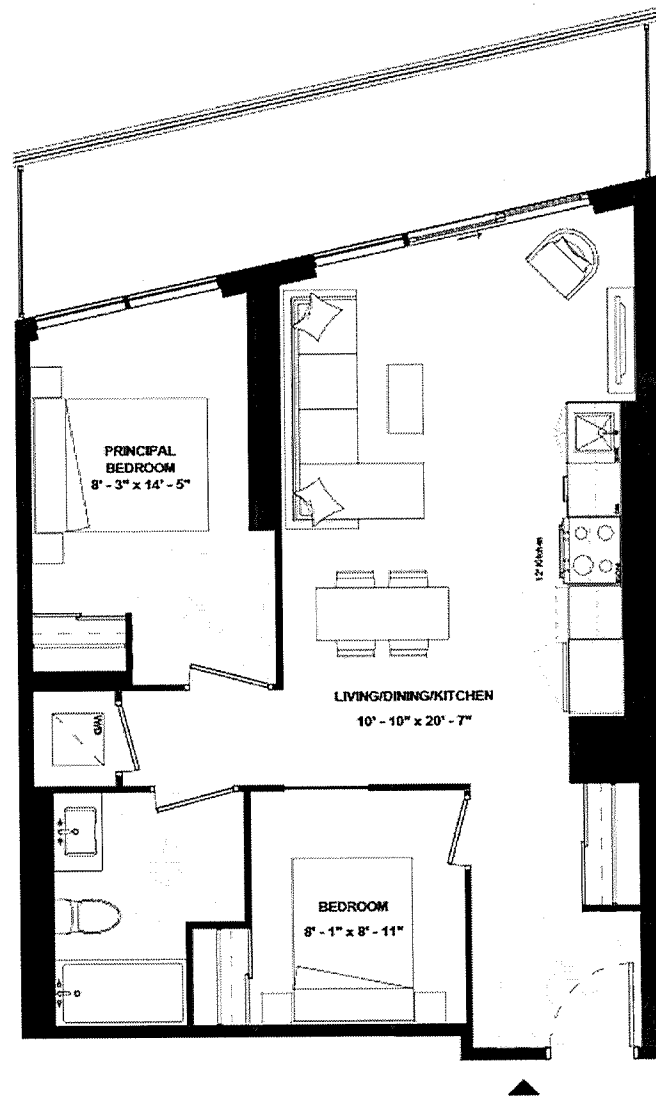

SUITE 1801

ISSUE DATE: 2023/05/05



THE  
9HUNDRED  
SIGNATURE RESIDENCES

A2B-739

SUITE TYPE: 2B  
SUITE AREA: 739 SQFT  
BALCONY/TERRACE: 158 SQFT



HARHAY  
DEVELOPMENTS

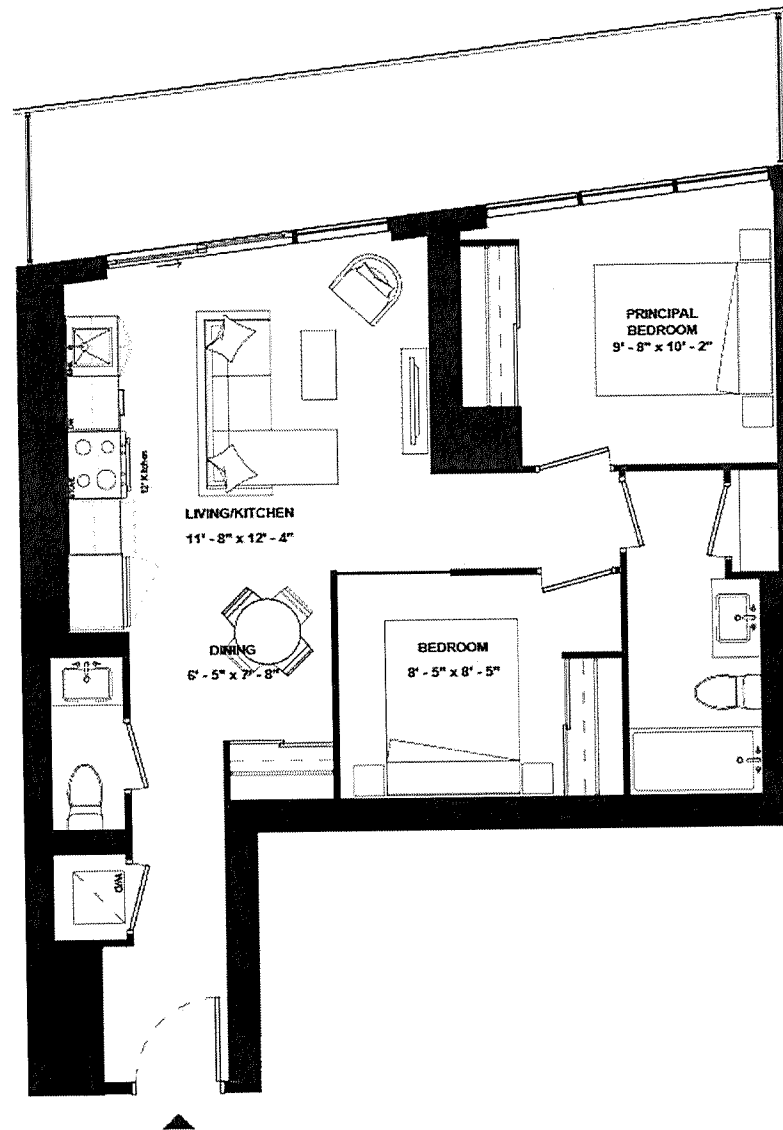

SUITE 1410



ISSUE DATE: 2023/05/05



THE  
9HUNDRED  
SIGNATURE RESIDENCES

A2B-741

SUITE TYPE: 2B  
SUITE AREA: 741 SQFT  
BALCONY/TERRACE: 159 SQFT



HARHAY  
DEVELOPMENTS

SUITE 1710

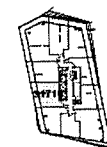
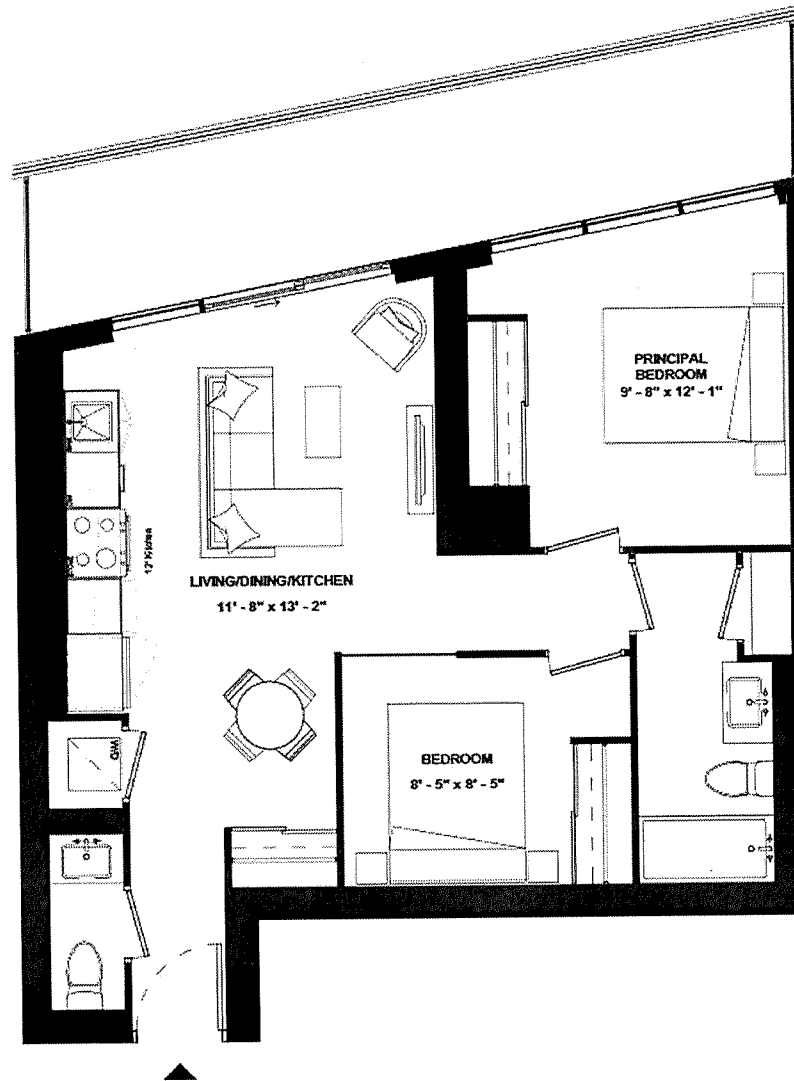

ISSUE DATE: 2023/05/05



THE  
9HUNDRED  
SIGNATURE RESIDENCES

A2B-743

SUITE TYPE: 2B  
SUITE AREA: 743 SQFT  
BALCONY/TERRACE: 305 SQFT



HARHAY  
DEVELOPMENTS

SUITE 1704

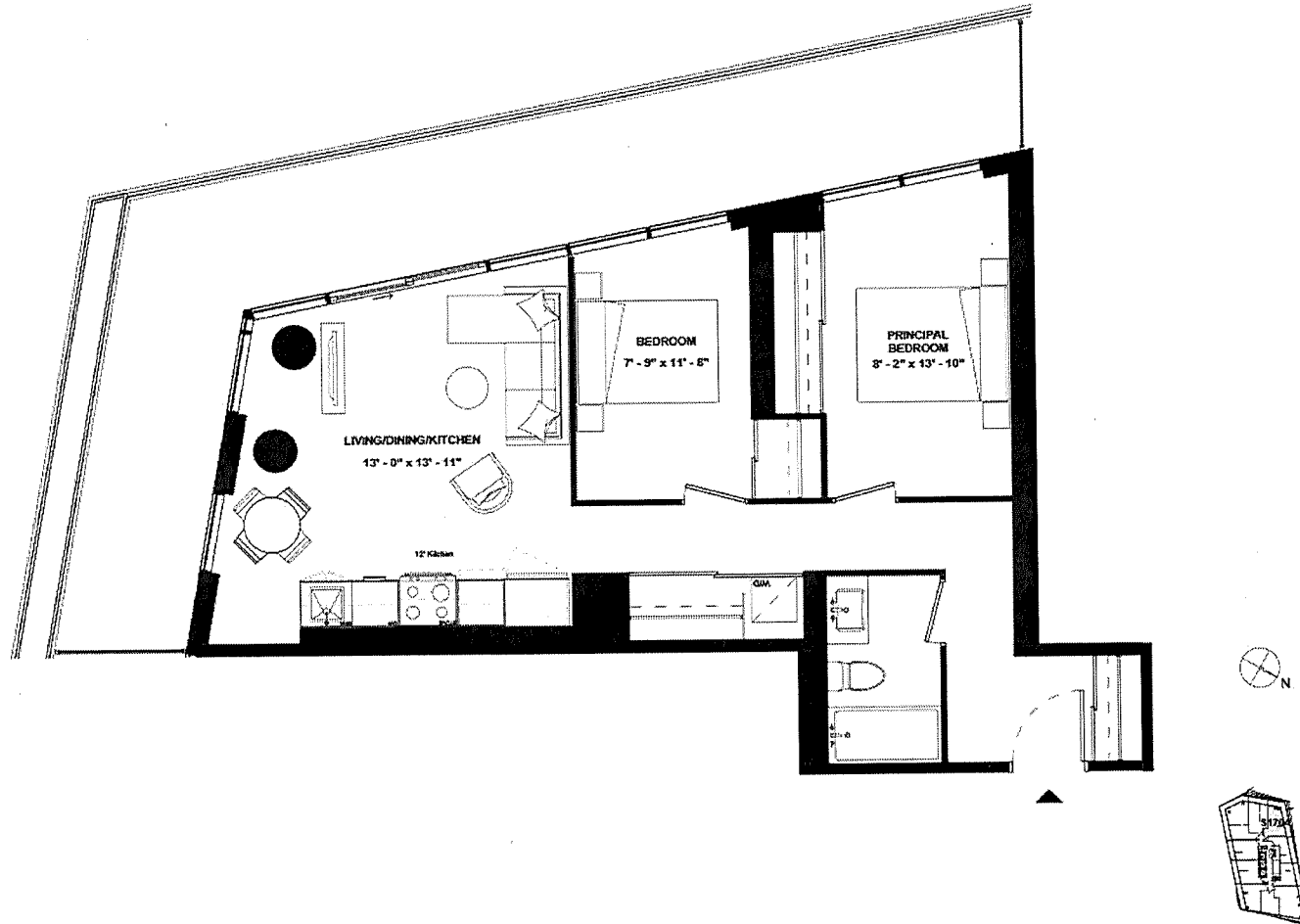

ISSUE DATE: 2023/05/05



THE  
9HUNDRED  
SIGNATURE RESIDENCES

A2B-746

SUITE TYPE: 2B  
SUITE AREA: 746 SQFT  
BALCONY/TERRACE: 125 SQFT



HARHAY  
DEVELOPMENTS

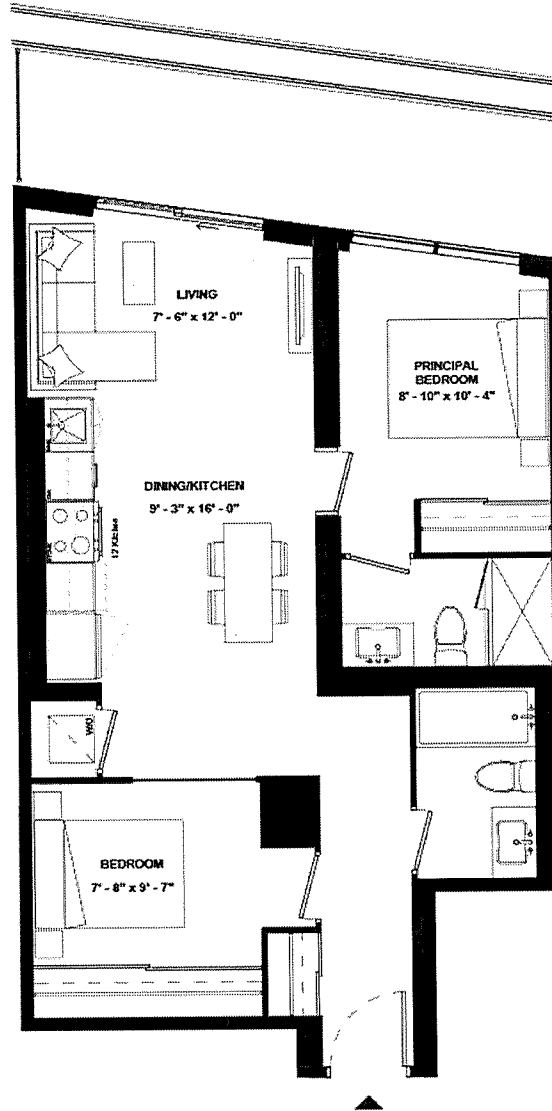

SUITE 1803

ISSUE DATE: 2023/05/05



THE  
9HUNDRED  
SIGNATURE RESIDENCES

A2B-747

SUITE TYPE: 2B  
SUITE AREA: 747 SQFT  
BALCONY/TERRACE: 270 SQFT



HARHAY  
DEVELOPMENTS

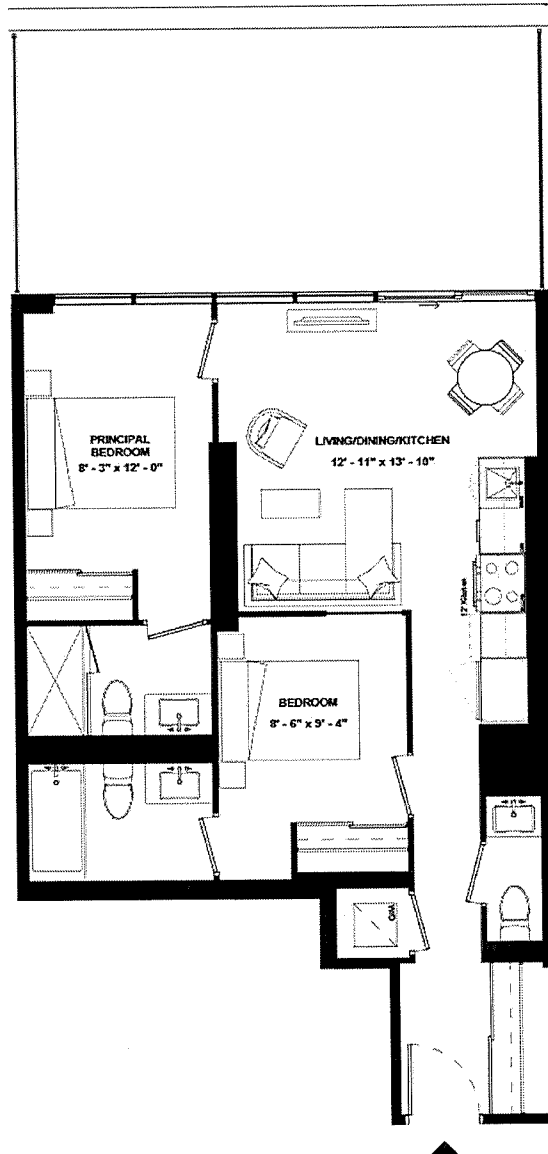

SUITE 701

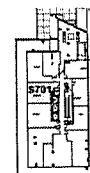

ISSUE DATE: 2023/05/05



THE  
9HUNDRED  
SIGNATURE RESIDENCES

A2B-750

SUITE TYPE: 2B  
SUITE AREA: 750 SQFT  
BALCONY/TERRACE: 158 SQFT



HARHAY  
DEVELOPMENTS

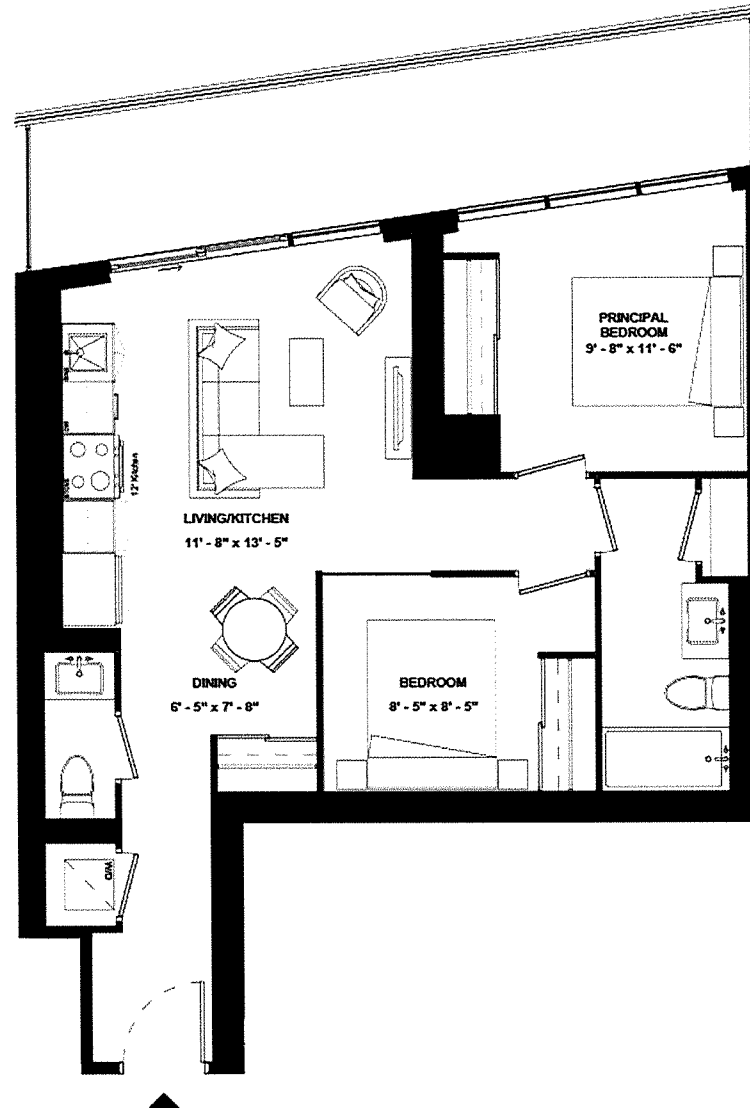

SUITE 1510

ISSUE DATE: 2023/05/05



THE  
**9HUNDRED**  
SIGNATURE RESIDENCES

**A2B-756**

SUITE TYPE: 2B  
SUITE AREA: 756 SQFT  
BALCONY/TERRACE: 792 SQFT



**HARHAY**  
DEVELOPMENTS

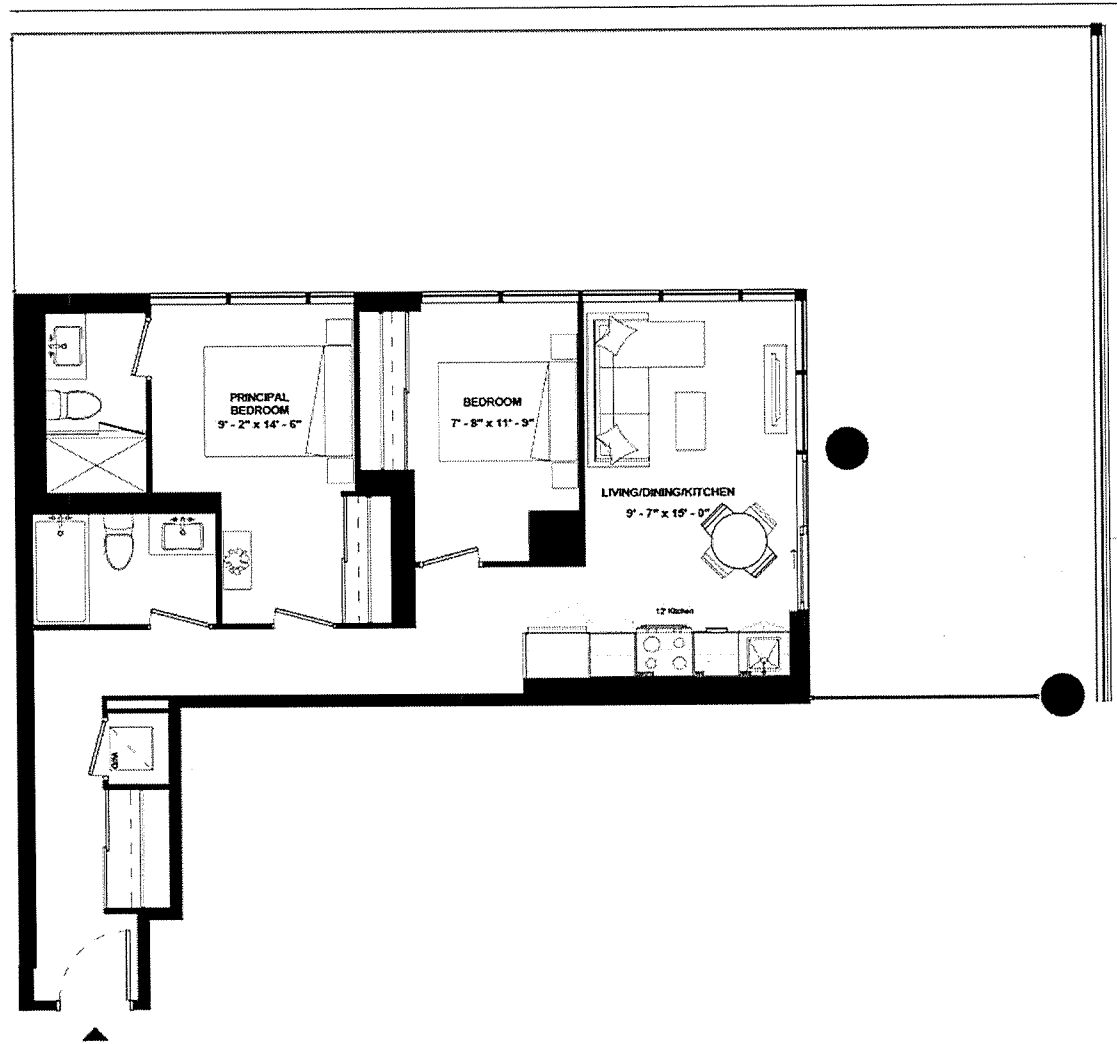

**SUITE 702**



ISSUE DATE: 2023/05/05





THE  
9HUNDRED  
SIGNATURE RESIDENCES

A2B-762

SUITE TYPE: 2B  
SUITE AREA: 762 SQFT  
BALCONY/TERRACE: 159 SQFT



HARHAY  
DEVELOPMENTS

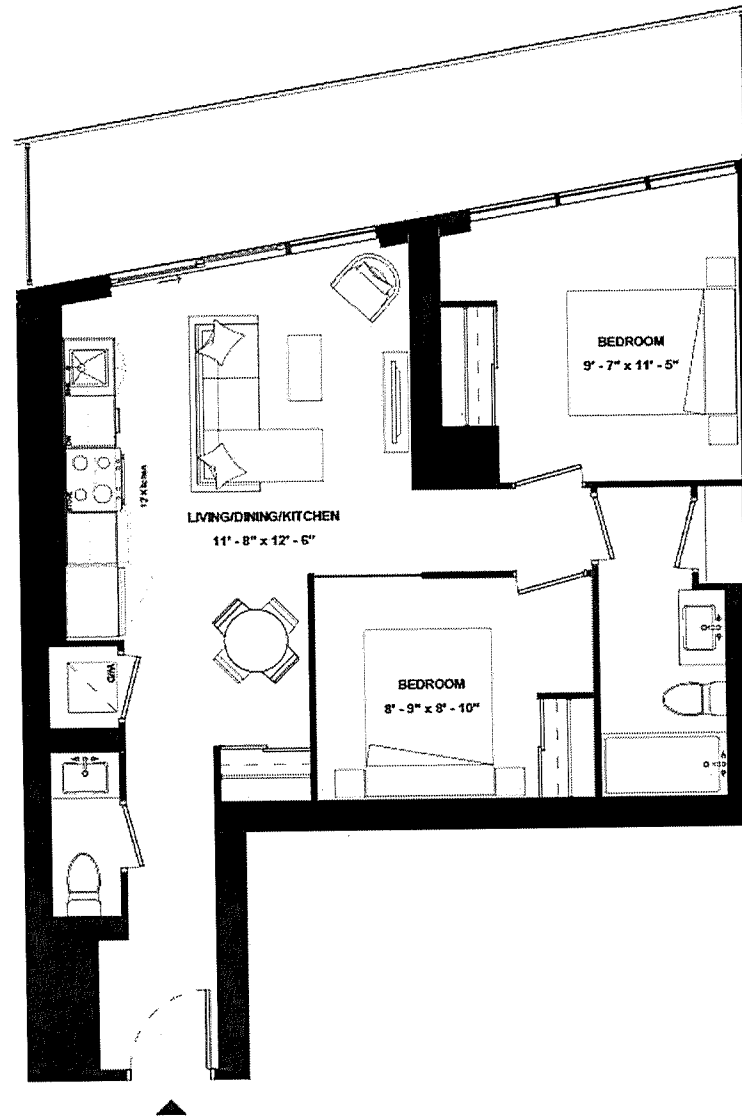

SUITE 1610



ISSUE DATE: 2023/05/05



THE  
9HUNDRED  
SIGNATURE RESIDENCES

A2B(BF)-763

SUITE TYPE: 2B (BF)  
SUITE AREA: 763 SQFT  
BALCONY/TERRACE: 135 SQFT



HARHAY  
DEVELOPMENTS

SUITE 1901

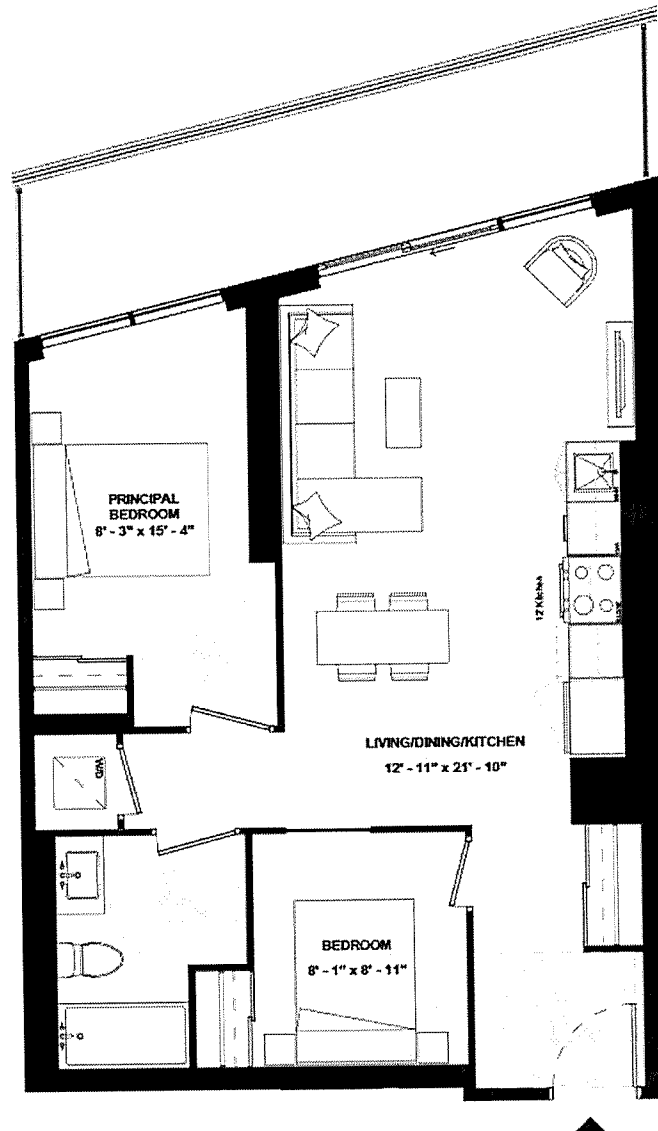

ISSUE DATE: 2023/05/05



THE  
**9HUNDRED**  
SIGNATURE RESIDENCES

**A2B-774**

SUITE TYPE: 2B  
SUITE AREA: 774 SQFT  
BALCONY/TERRACE: 126 SQFT



**HARHAY**  
DEVELOPMENTS

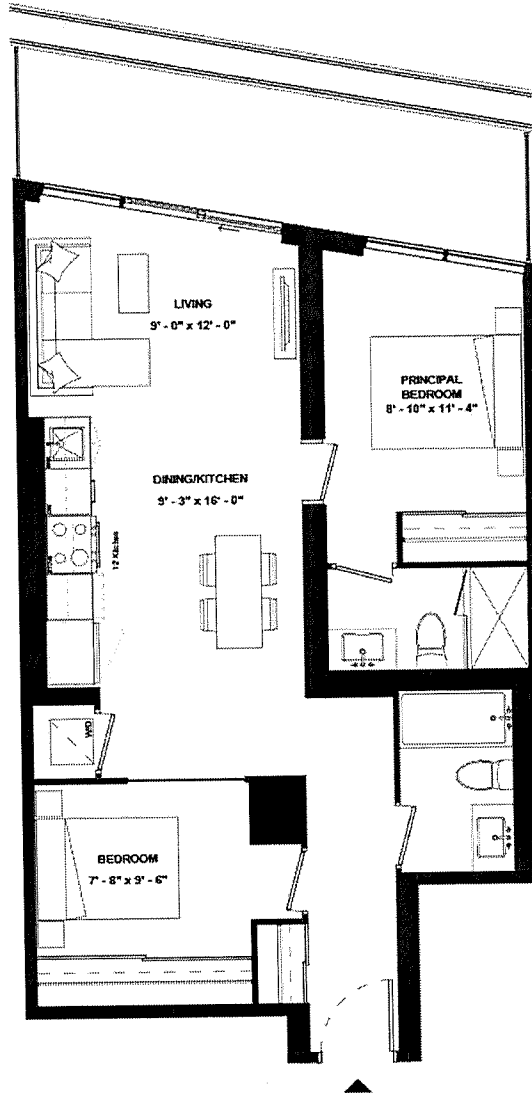

**SUITE 1703**

ISSUE DATE: 2023/05/05



THE  
9HUNDRED  
SIGNATURE RESIDENCES

A2B-787

SUITE TYPE: 2B  
SUITE AREA: 787 SQFT  
BALCONY/TERRACE: 160 SQFT



HARHAY  
DEVELOPMENTS

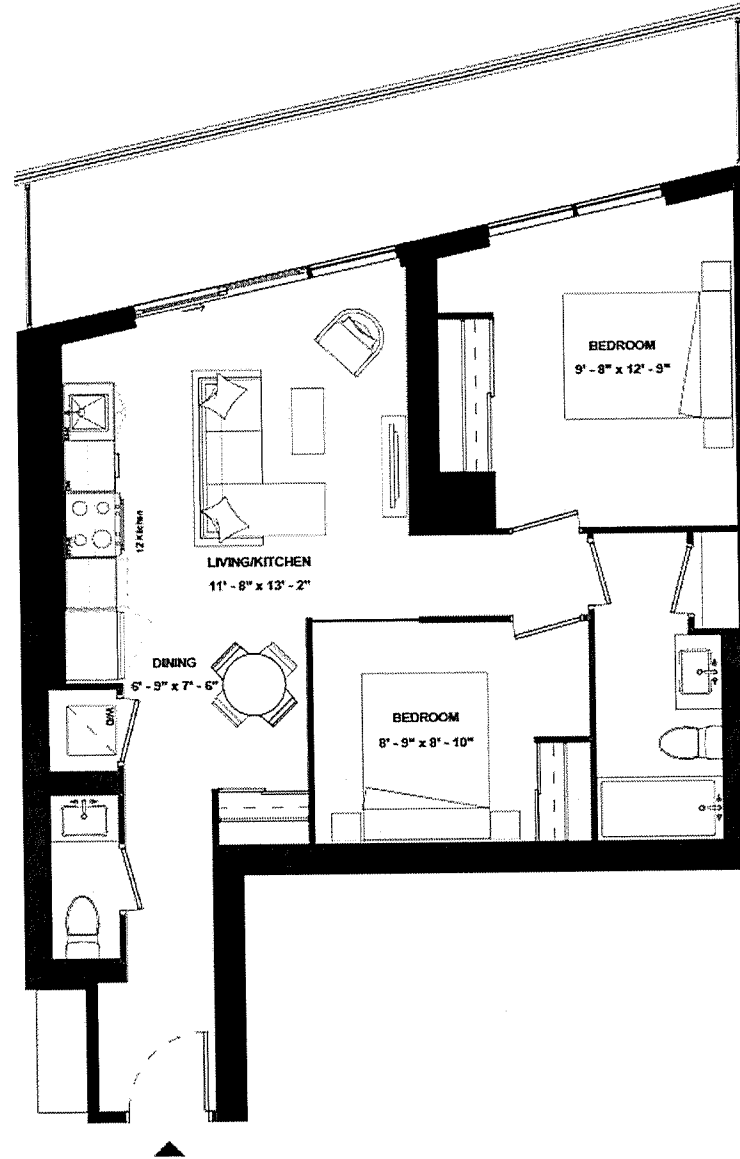

SUITE 1810



ISSUE DATE: 2023/05/05



THE  
9HUNDRED  
SIGNATURE RESIDENCES

A2B-792

SUITE TYPE: 2B  
SUITE AREA: 792 SQFT  
BALCONY/TERRACE: 313 SQFT



HARHAY  
DEVELOPMENTS

SUITE 1604

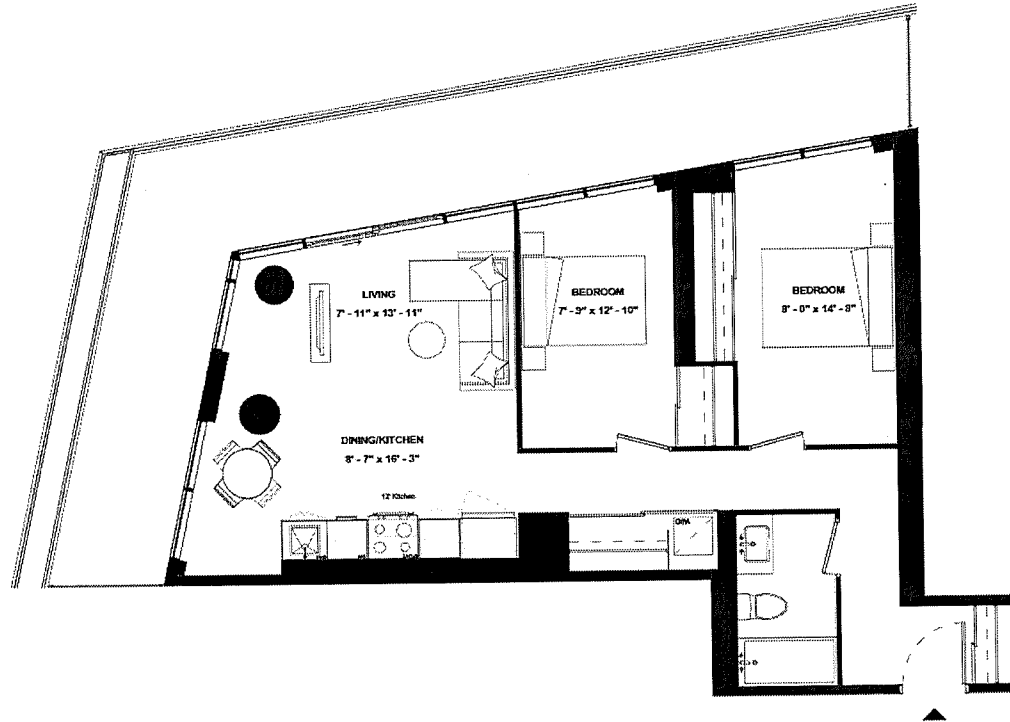

ISSUE DATE: 2023/05/05



THE  
9HUNDRED  
SIGNATURE RESIDENCES

A2B-798

SUITE TYPE: 2B  
SUITE AREA: 798 SQFT  
BALCONY/TERRACE: 340 SQFT



HARHAY  
DEVELOPMENTS

SUITE 1105

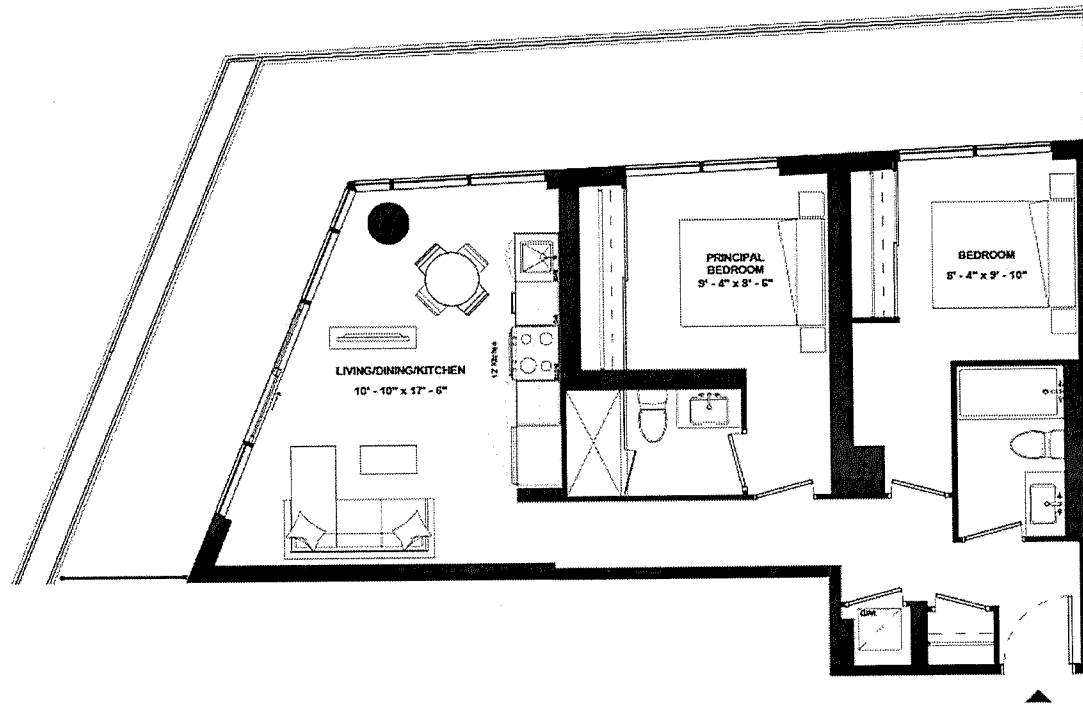

ISSUE DATE: 2023/05/05



THE  
9HUNDRED  
SIGNATURE RESIDENCES

A2B-802

SUITE TYPE: 2B  
SUITE AREA: 802 SQFT  
BALCONY/TERRACE: 161 SQFT



HARHAY  
DEVELOPMENTS

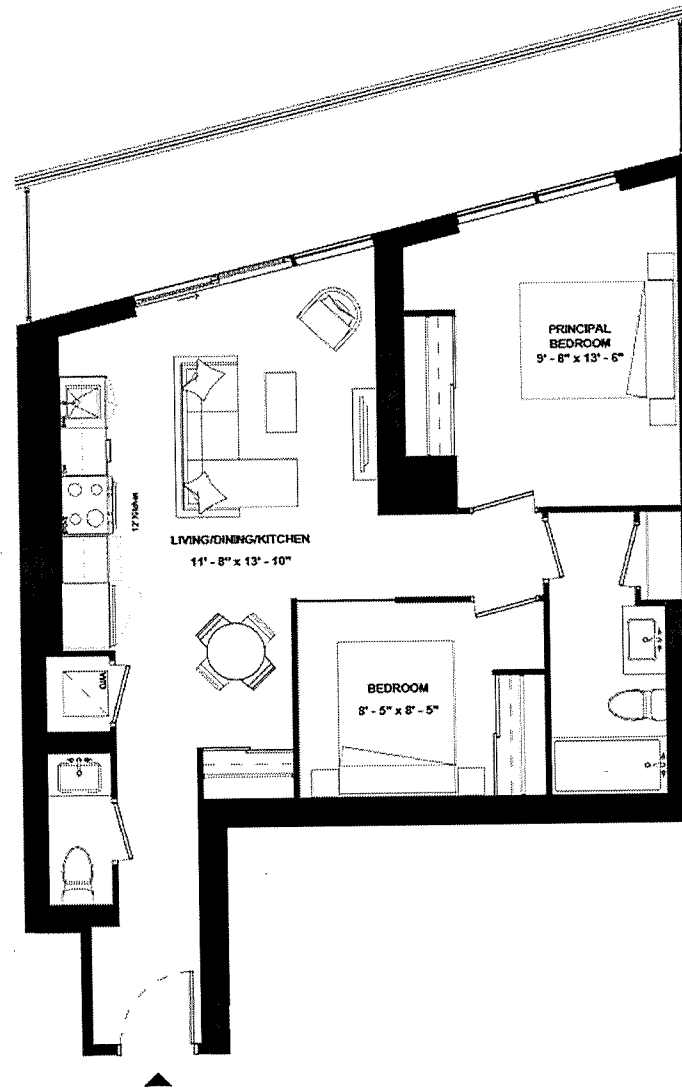

SUITE 1910

ISSUE DATE: 2023/05/05



THE  
9HUNDRED  
SIGNATURE RESIDENCES

A2B-808

SUITE TYPE: 2B  
SUITE AREA: 808 SQFT  
BALCONY/TERRACE: 105 SQFT



HARHAY  
DEVELOPMENTS

SUITE 809

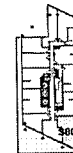
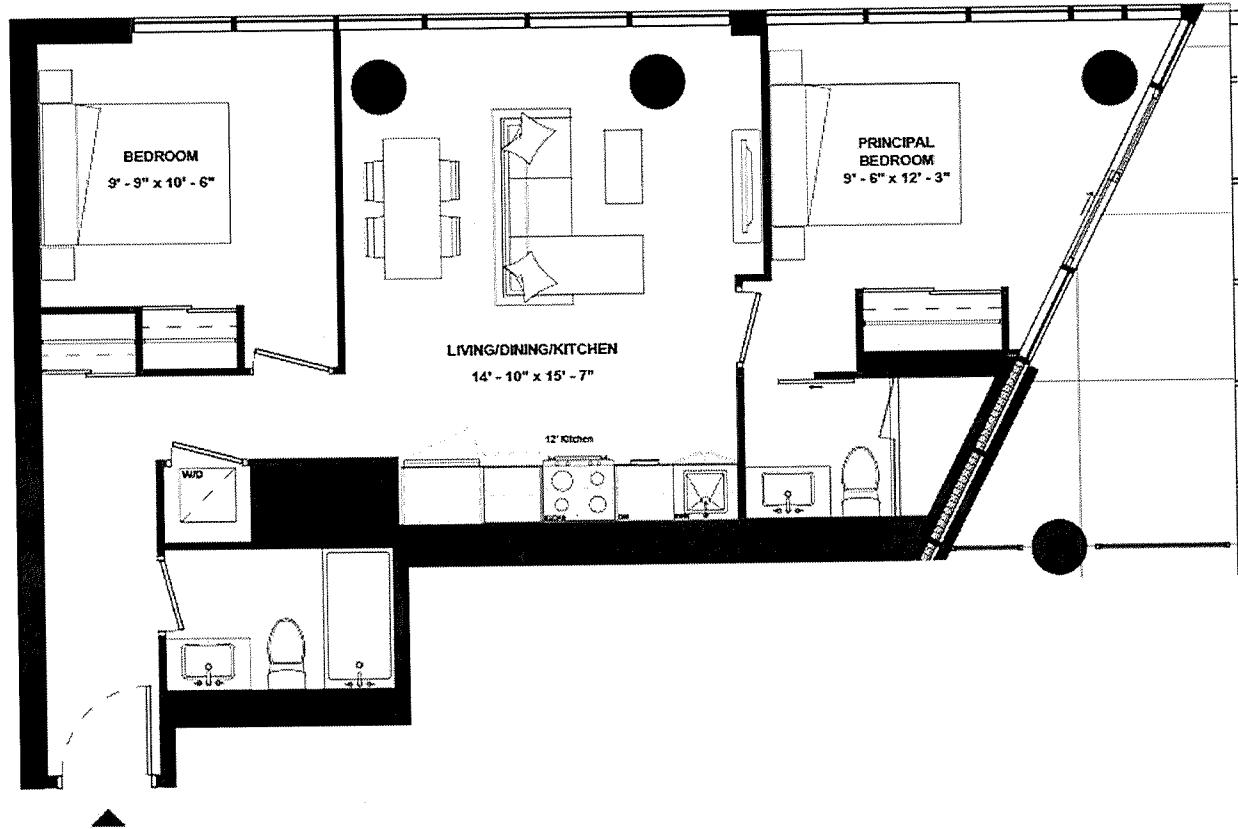

ISSUE DATE: 2023/05/05





THE  
9HUNDRED  
SIGNATURE RESIDENCES

A2B-816

SUITE TYPE: 2B (GUG)  
SUITE AREA: 816 SQFT  
BALCONY/TERRACE: 162 SQFT



HARHAY  
DEVELOPMENTS

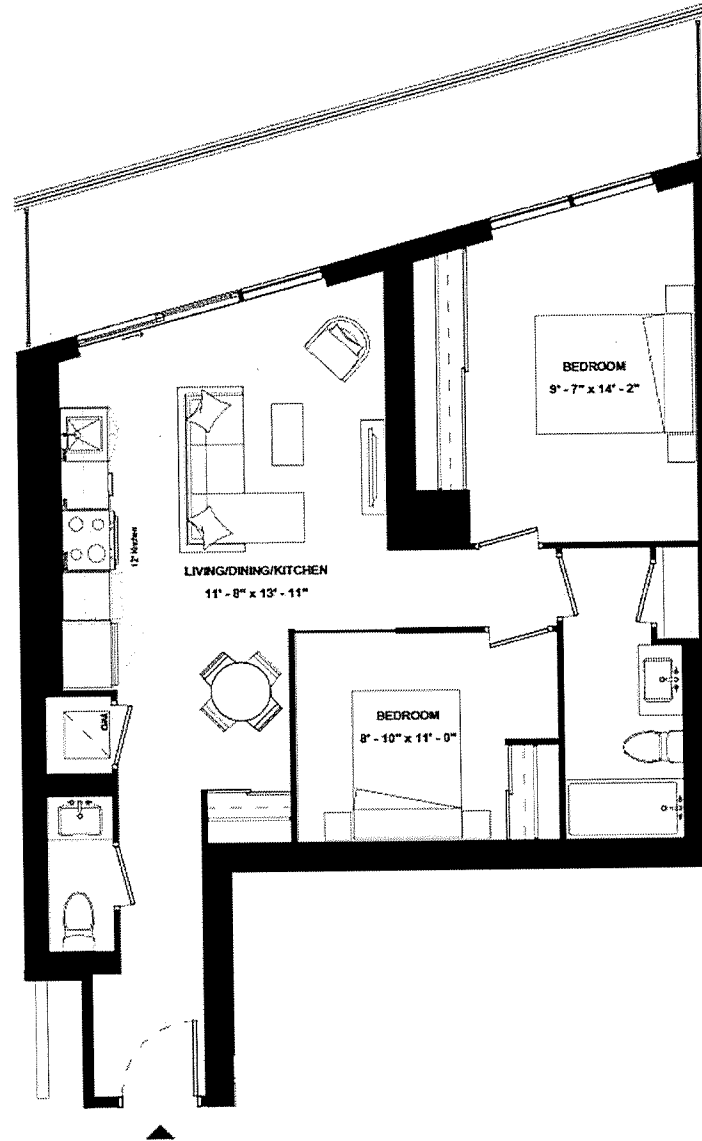

SUITE 2007

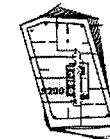

ISSUE DATE: 2023/05/05





THE  
**9HUNDRED**  
SIGNATURE RESIDENCES

**A2B-865**

SUITE TYPE: 2B (GUG)  
SUITE AREA: 865 SQFT  
BALCONY/TERRACE: 325 SQFT



**HARHAY**  
DEVELOPMENTS

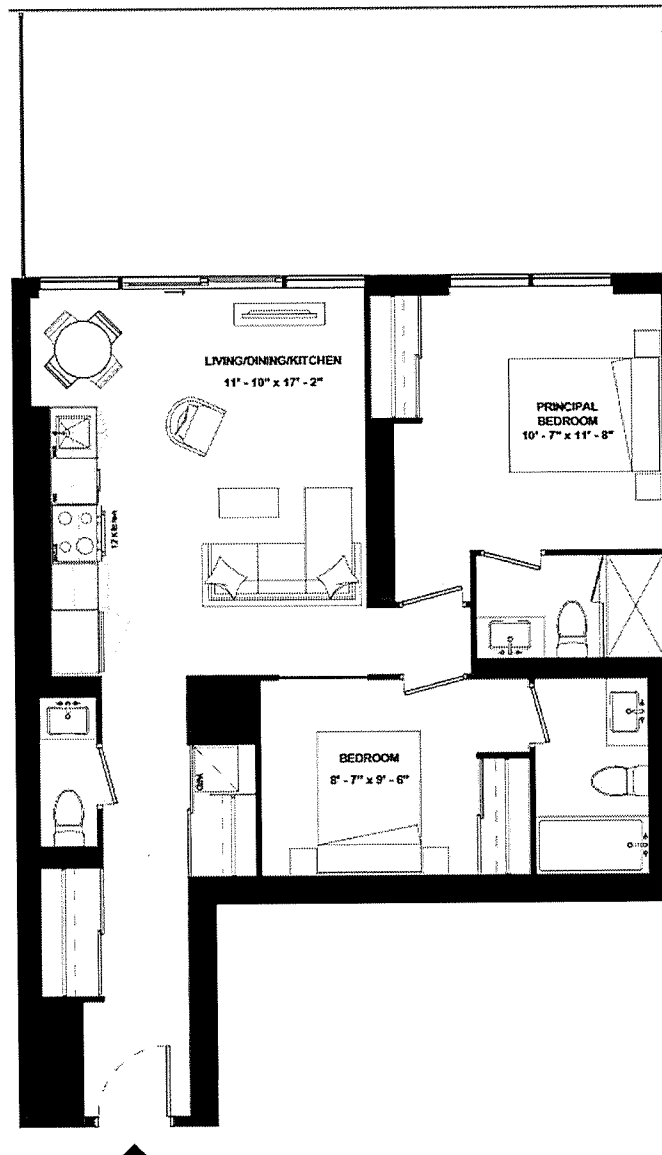

**SUITE 710**



ISSUE DATE: 2023/05/05



THE  
9HUNDRED  
SIGNATURE RESIDENCES

A2B(BF)-875

SUITE TYPE: 2B (BF)(GUG)  
SUITE AREA: 875 SQFT  
BALCONY/TERRACE: 136 SQFT



HARHAY  
DEVELOPMENTS

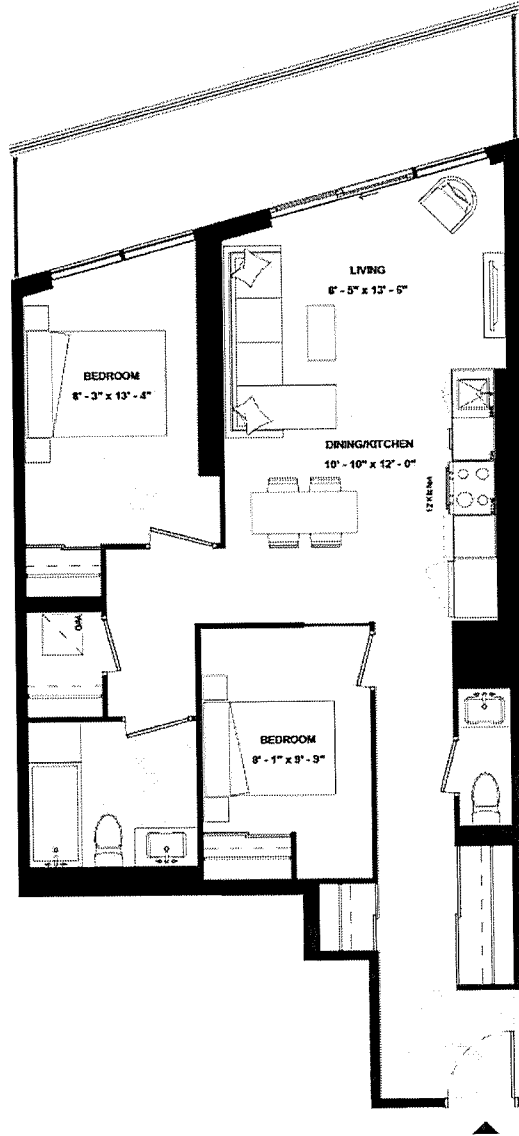

SUITE 2001

ISSUE DATE: 2023/05/05

Disclaimer: Drawings are not to scale. Materials, specifications, & floor plans are subject to change without notice. All renderings are artist's conceptions. All areas and stated room dimensions are approximate. Actual usable floor space may vary from the stated floor area. Floor area measured in accordance with Home Construction Regulatory Authority Directive, E.80.E. Balcony sizes and configurations vary depending on floor level locations.



THE  
9HUNDRED  
SIGNATURE RESIDENCES

A2B(BF)-905

SUITE TYPE: 2B (BF)(GUG)  
SUITE AREA: 905 SQFT  
BALCONY/TERRACE: 137 SQFT



HARHAY  
DEVELOPMENTS

SUITE 2101

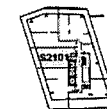
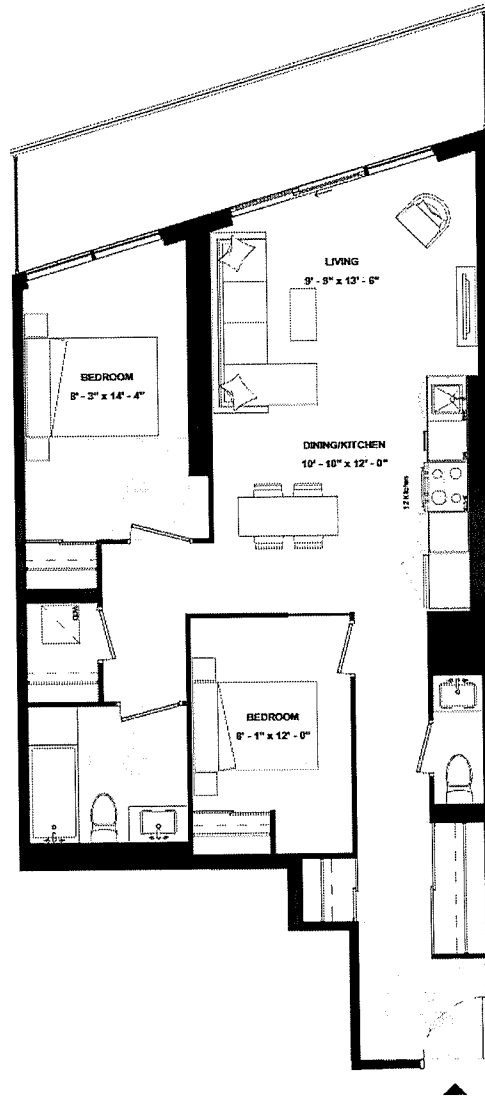

ISSUE DATE: 2023/05/05



THE  
9HUNDRED  
SIGNATURE RESIDENCES

A2B-961

SUITE TYPE: 2B (GUG)  
SUITE AREA: 961 SQFT  
BALCONY/TERRACE: 270 SQFT



HARHAY  
DEVELOPMENTS

SUITE 1108

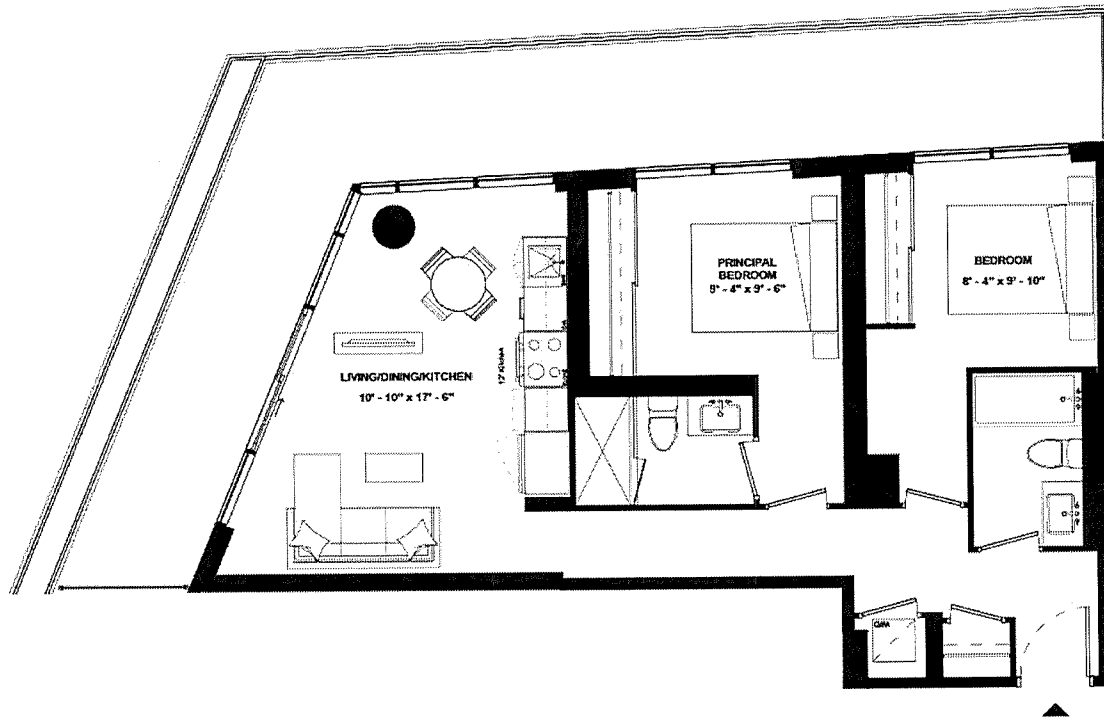

ISSUE DATE: 2023/05/05



THE  
9HUNDRED  
SIGNATURE RESIDENCES

A2BD-764

SUITE TYPE: 2B+D  
SUITE AREA: 764 SQFT  
BALCONY/TERRACE: 116 SQFT



HARHAY  
DEVELOPMENTS

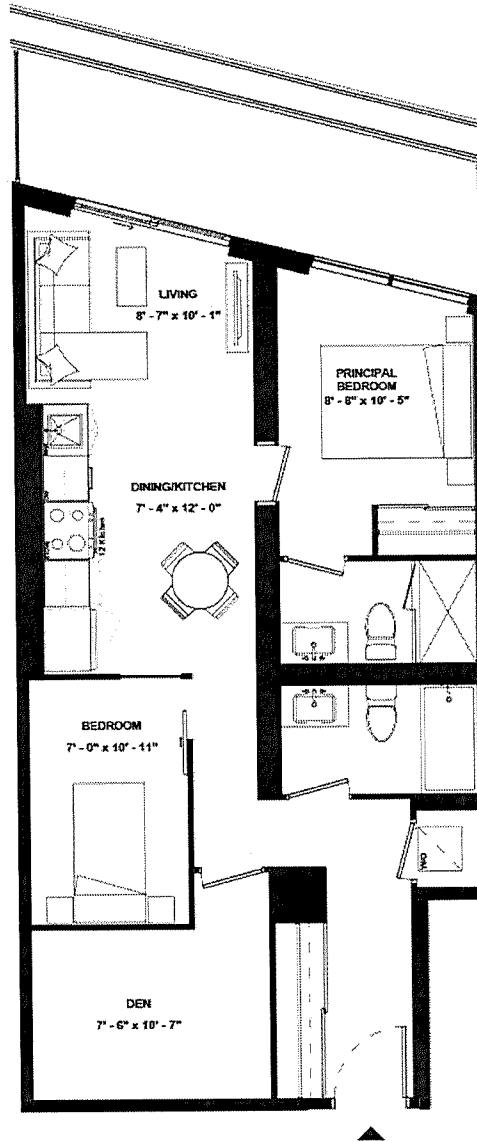

SUITE 1503



ISSUE DATE: 2023/05/05



THE  
9HUNDRED  
SIGNATURE RESIDENCES

A2BD-799

SUITE TYPE: 2B+D  
SUITE AREA: 799 SQFT  
BALCONY/TERRACE: 117 SQFT



HARHAY  
DEVELOPMENTS

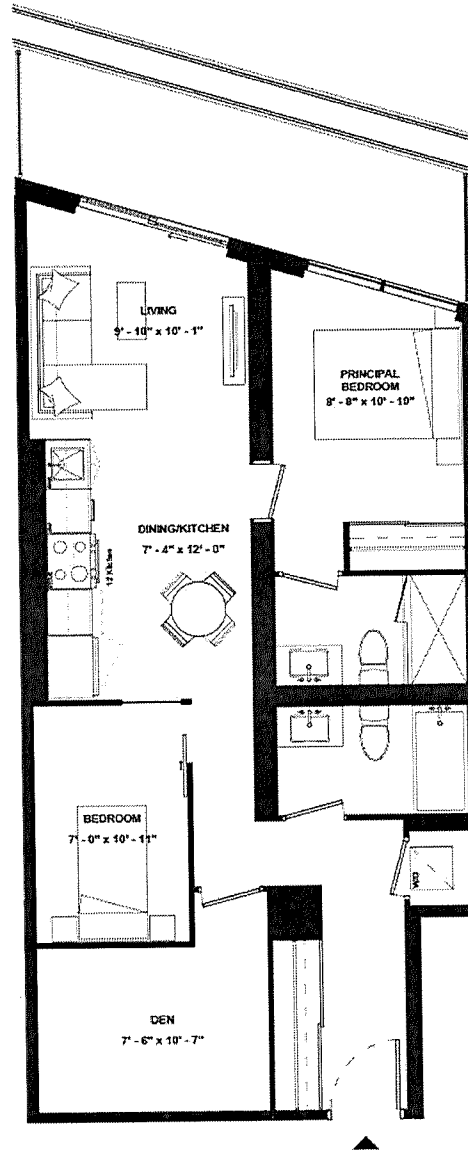

SUITE 1403

ISSUE DATE: 2023/05/05





THE  
9HUNDRED  
SIGNATURE RESIDENCES

A2BD-817

SUITE TYPE: 2B+D (GUG)  
SUITE AREA: 817 SQFT  
BALCONY/TERRACE: 129 SQFT



HARHAY  
DEVELOPMENTS

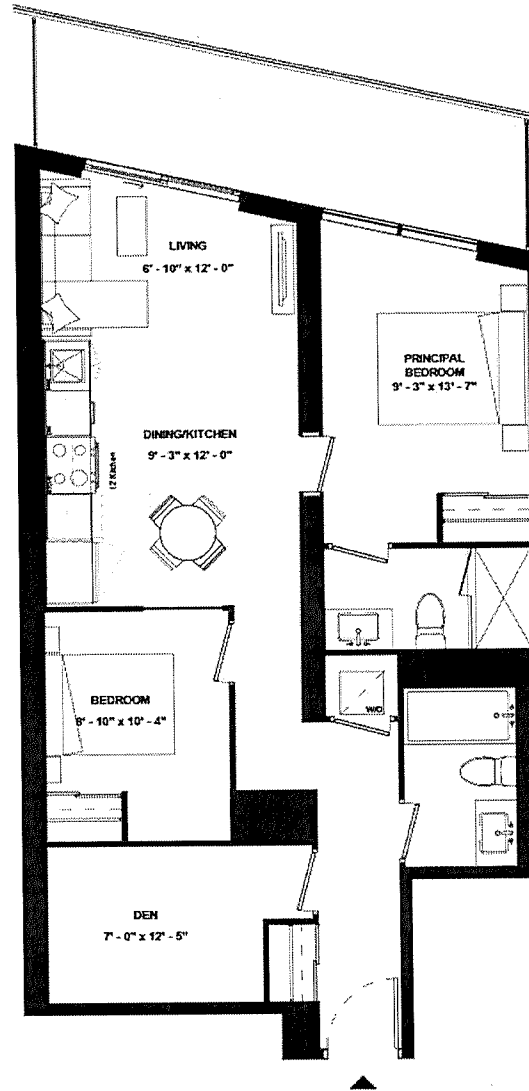

SUITE 1603

ISSUE DATE: 2023/05/05



THE  
9HUNDRED  
SIGNATURE RESIDENCES

A2BD-838

SUITE TYPE: 2B+D (GUG)  
SUITE AREA: 838 SQFT  
BALCONY/TERRACE: 123 SQFT



HARHAY  
DEVELOPMENTS

SUITE 1303

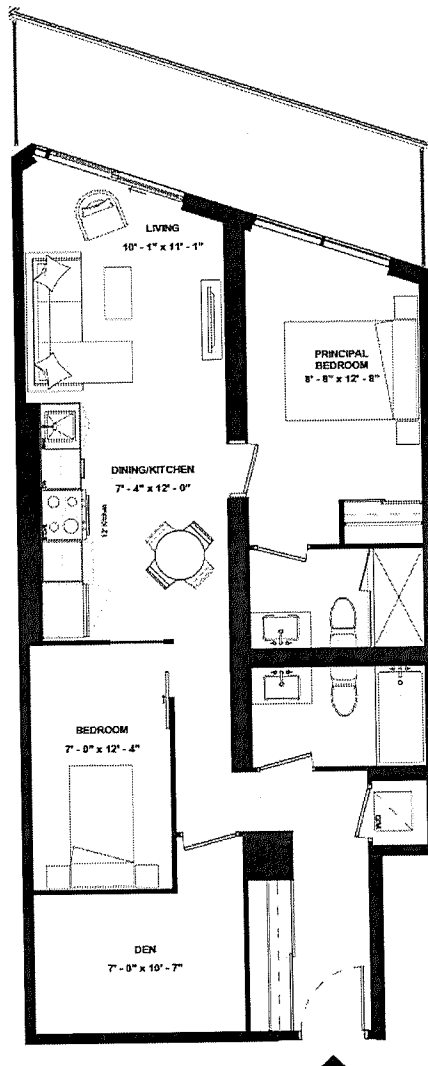

ISSUE DATE: 2023/05/05



THE  
9HUNDRED  
SIGNATURE RESIDENCES

A2BD-864

SUITE TYPE: 2B+D (GUG)  
SUITE AREA: 864 SQFT  
BALCONY/TERRACE: 316 SQFT



HARHAY  
DEVELOPMENTS

SUITE 903

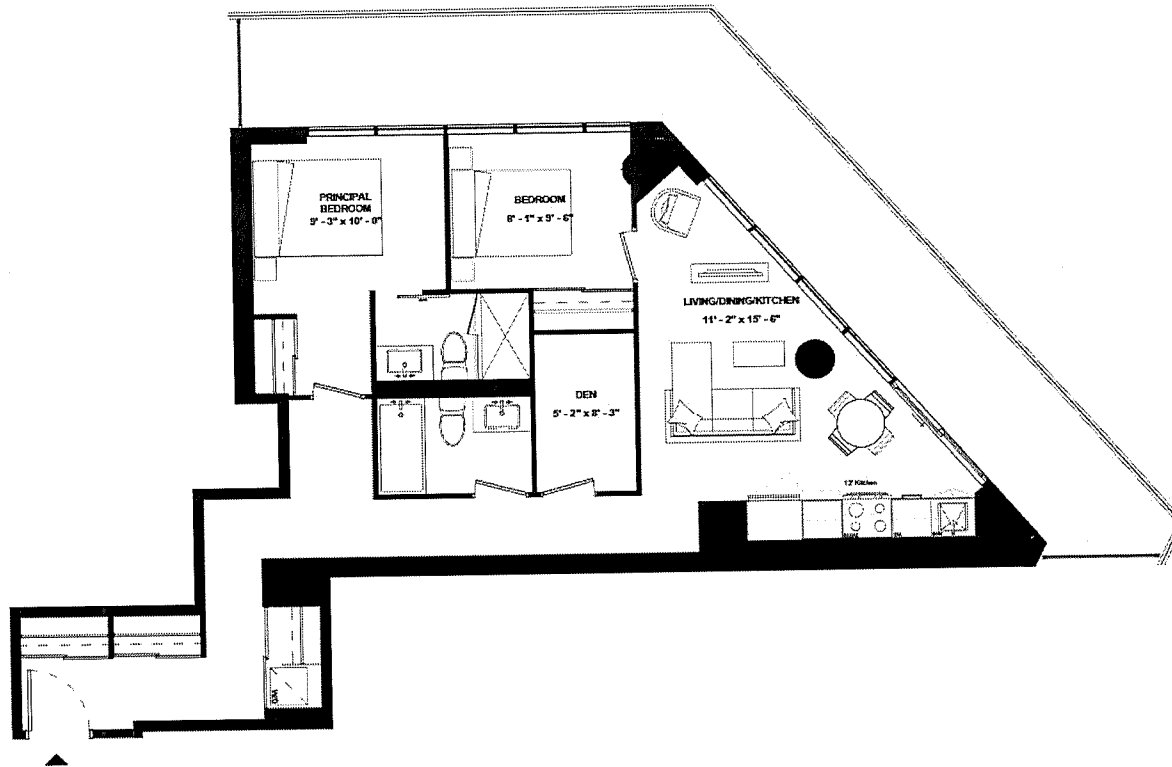

ISSUE DATE: 2023/05/05



THE  
9HUNDRED  
SIGNATURE RESIDENCES

A2BS(BF)-879

SUITE TYPE: 2B+S2 (BF)(GUG)  
SUITE AREA: 879 SQFT  
BALCONY/TERRACE: 328 SQFT



HARHAY  
DEVELOPMENTS

SUITE 1504

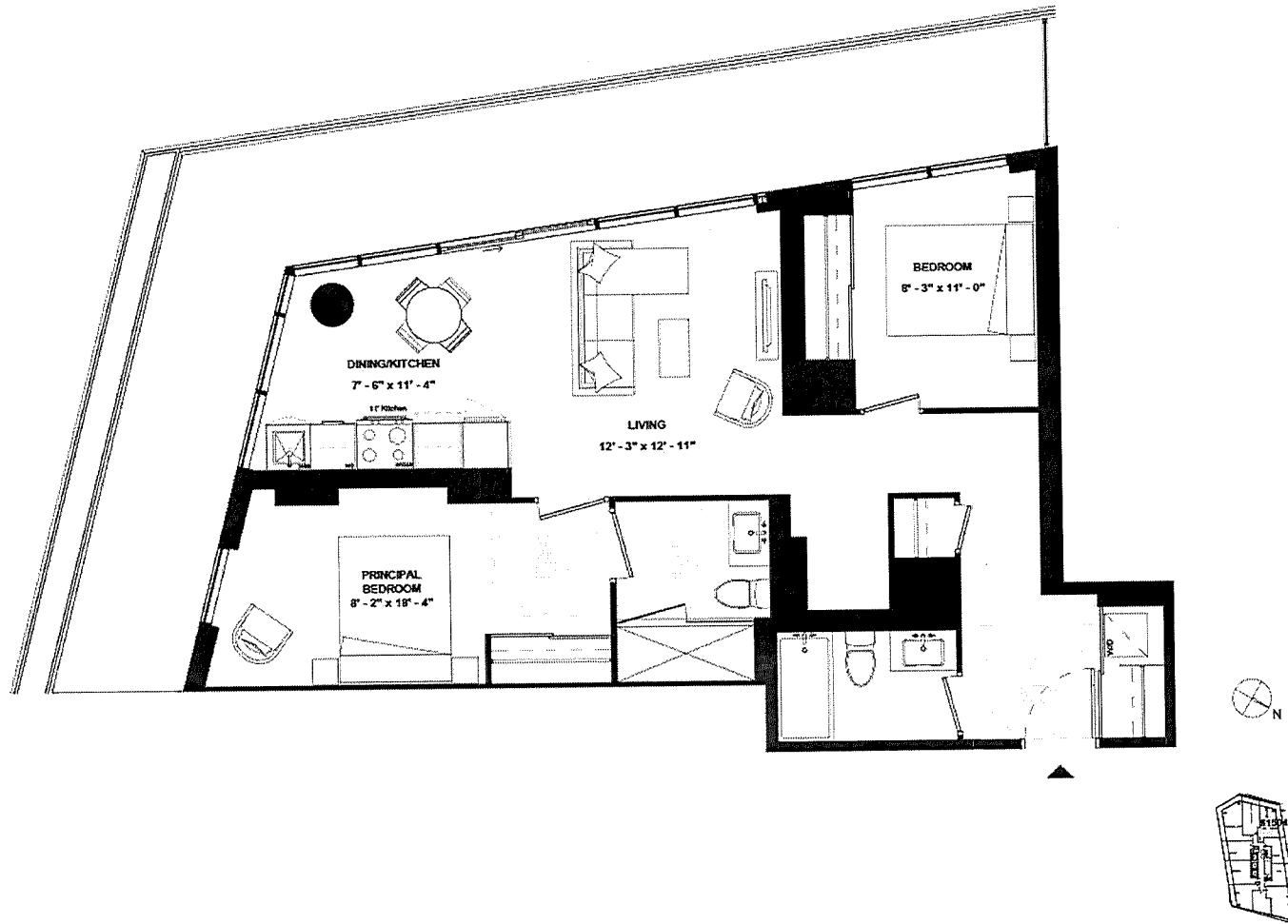

ISSUE DATE: 2023/05/05



THE  
9HUNDRED  
SIGNATURE RESIDENCES

A2BD-895

SUITE TYPE: 2B+D (GUG)  
SUITE AREA: 895 SQFT  
BALCONY/TERRACE: 294 SQFT



HARHAY  
DEVELOPMENTS

SUITE 1103

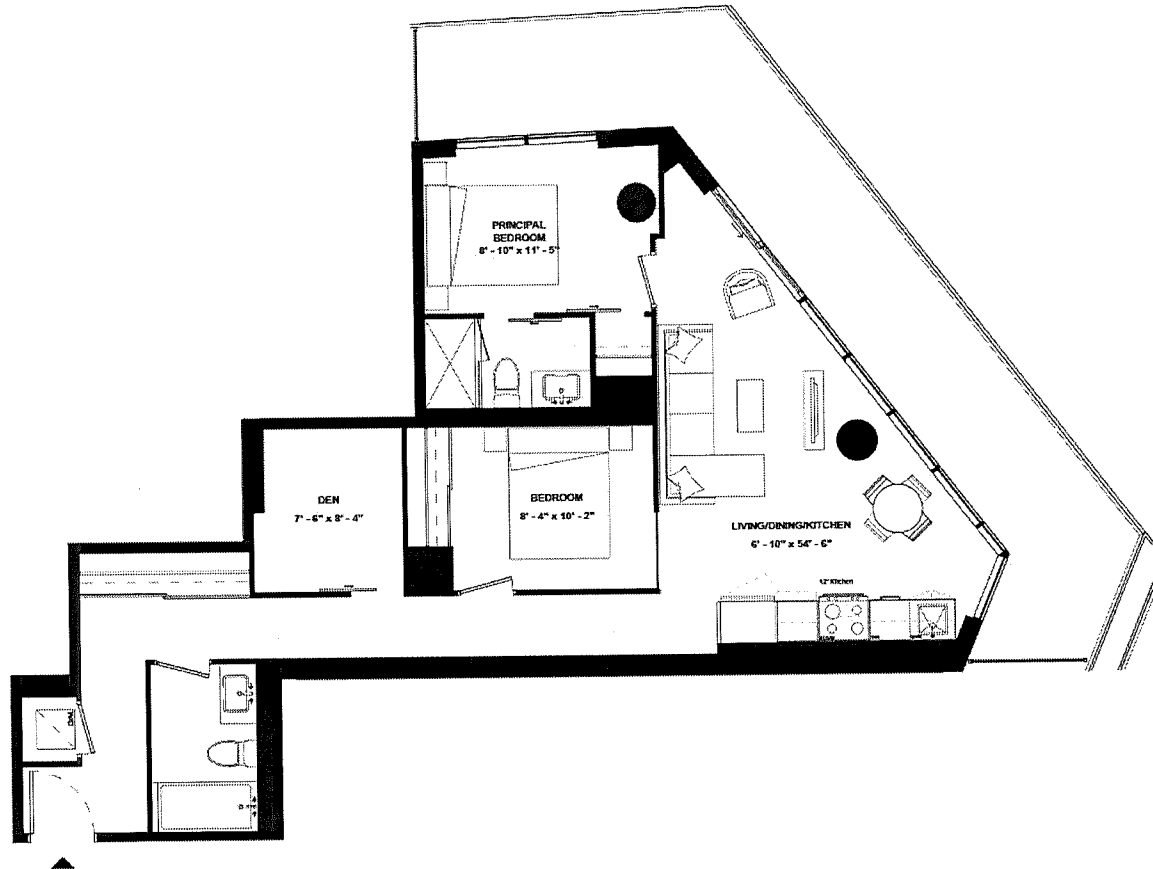

ISSUE DATE: 2023/05/05



THE  
9HUNDRED  
SIGNATURE RESIDENCES

A2BS-903

SUITE TYPE: 2B+S (GUG)  
SUITE AREA: 903 SQFT  
BALCONY/TERRACE: 565 SQFT



HARHAY  
DEVELOPMENTS

SUITE 2005

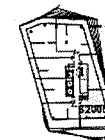
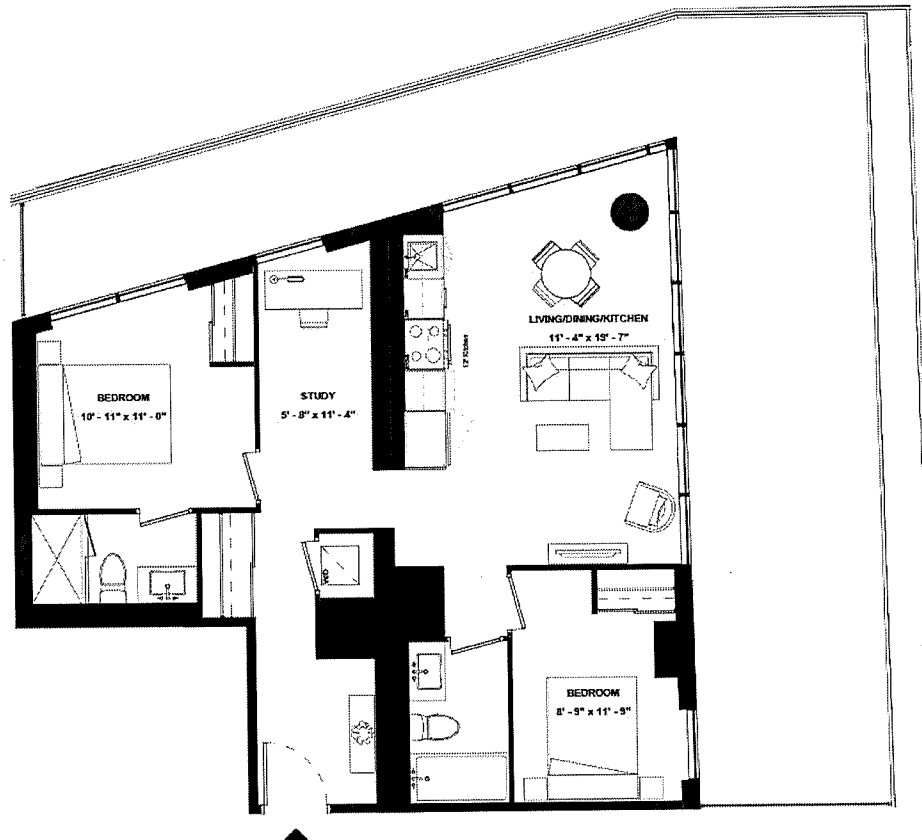

ISSUE DATE: 2023/05/05



THE  
9HUNDRED  
SIGNATURE RESIDENCES

A2BD-918

SUITE TYPE: 2B+D (GUG)  
SUITE AREA: 918 SQFT  
BALCONY/TERRACE: 300 SQFT



HARHAY  
DEVELOPMENTS

SUITE 1203

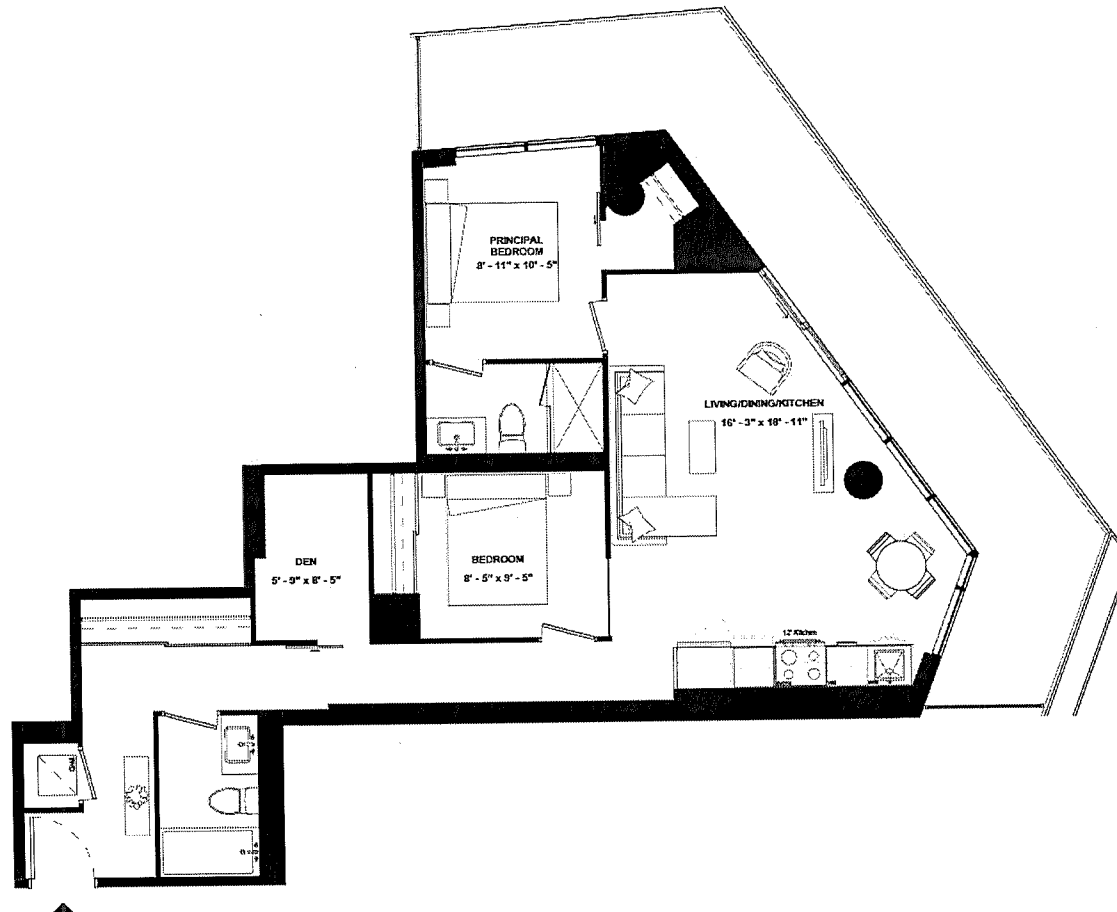

ISSUE DATE: 2023/05/05



THE  
9HUNDRED  
SIGNATURE RESIDENCES

A2BD-919

SUITE TYPE: 2B+D (GUG)  
SUITE AREA: 919 SQFT  
BALCONY/TERRACE: 336 SQFT



HARHAY  
DEVELOPMENTS

SUITE 1003

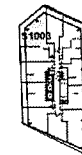
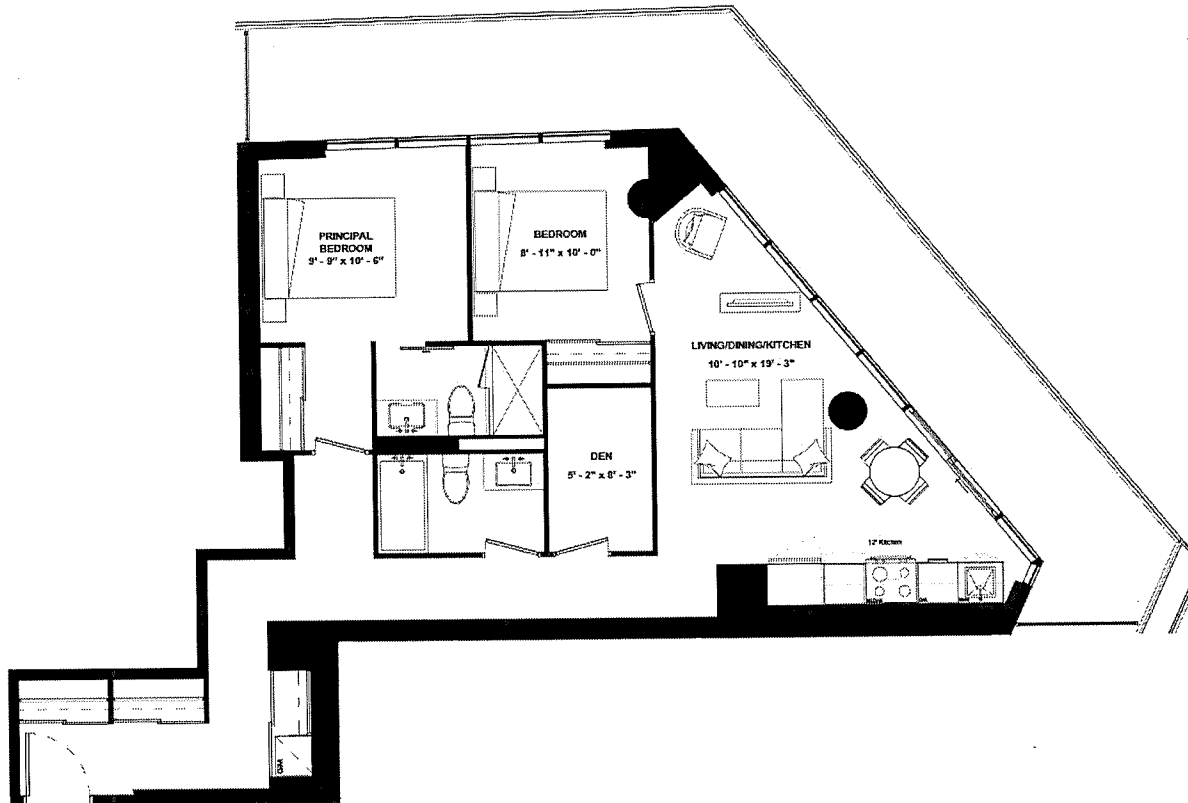

ISSUE DATE: 2023/05/05

Disclaimer: Drawings are not to scale. Materials, specifications, & floor plans are subject to change without notice. All renderings are artist's conceptions. All areas and stated room dimensions are approximate. Actual usable floor space may vary from the stated floor area. Floor area measured in accordance with Home Construction Regulatory Authority Directive, E.80.E. Balcony sizes and configurations vary depending on floor level locations.





THE  
9HUNDRED  
SIGNATURE RESIDENCES

A2BD-948

SUITE TYPE: 2B+D (GUG)  
SUITE AREA: 948 SQFT  
BALCONY/TERRACE: 389 SQFT



HARHAY  
DEVELOPMENTS

SUITE 1302

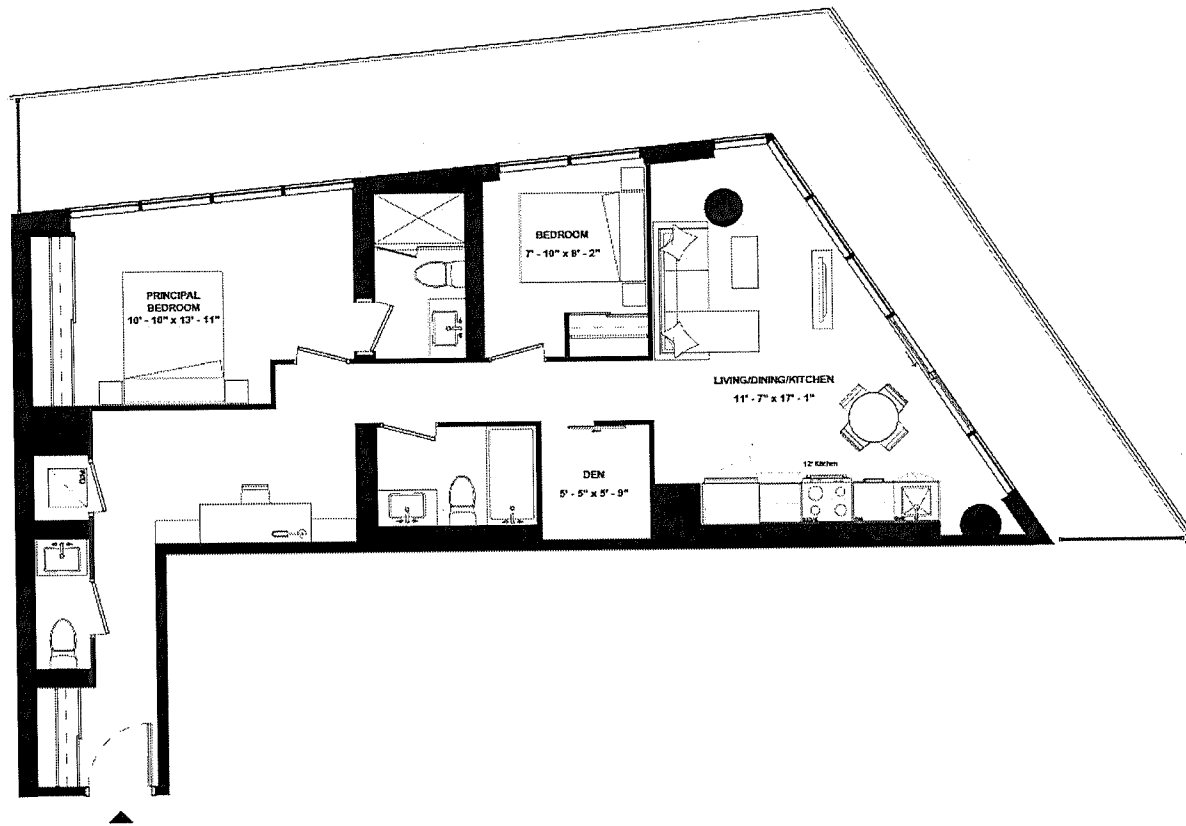

ISSUE DATE: 2023/05/05

SUITE 1404



THE  
9HUNDRED  
SIGNATURE RESIDENCES

A2BD(BF)-954

SUITE TYPE: 2B+D (BF)  
SUITE AREA: 954 SQFT  
BALCONY/TERRACE: 340 SQFT



HARHAY  
DEVELOPMENTS

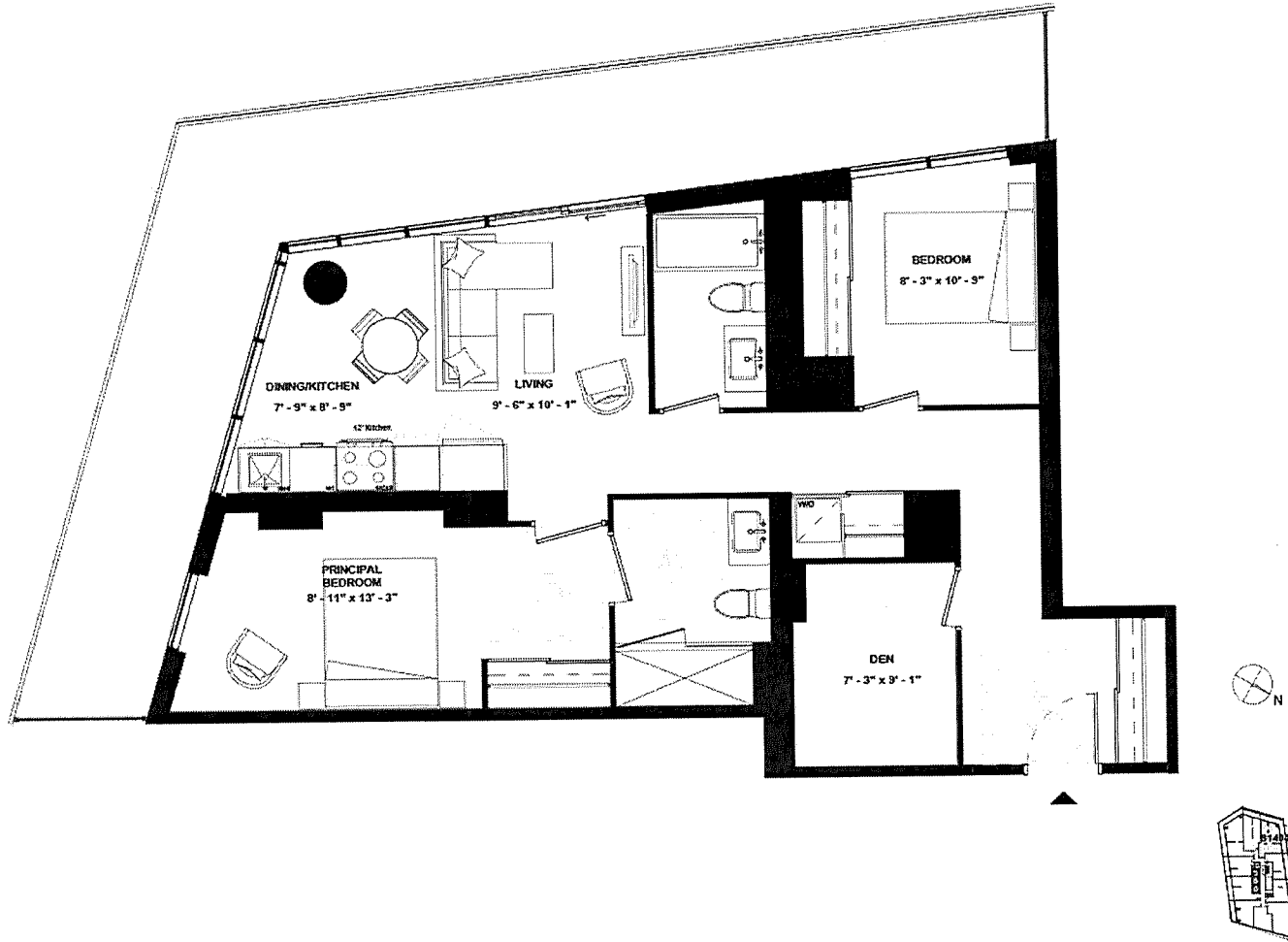

ISSUE DATE: 2023/05/05



THE  
9HUNDRED  
SIGNATURE RESIDENCES

A2BD-958

SUITE TYPE: 2B+D (GUG)  
SUITE AREA: 958 SQFT  
BALCONY/TERRACE: 233 SQFT



HARHAY  
DEVELOPMENTS

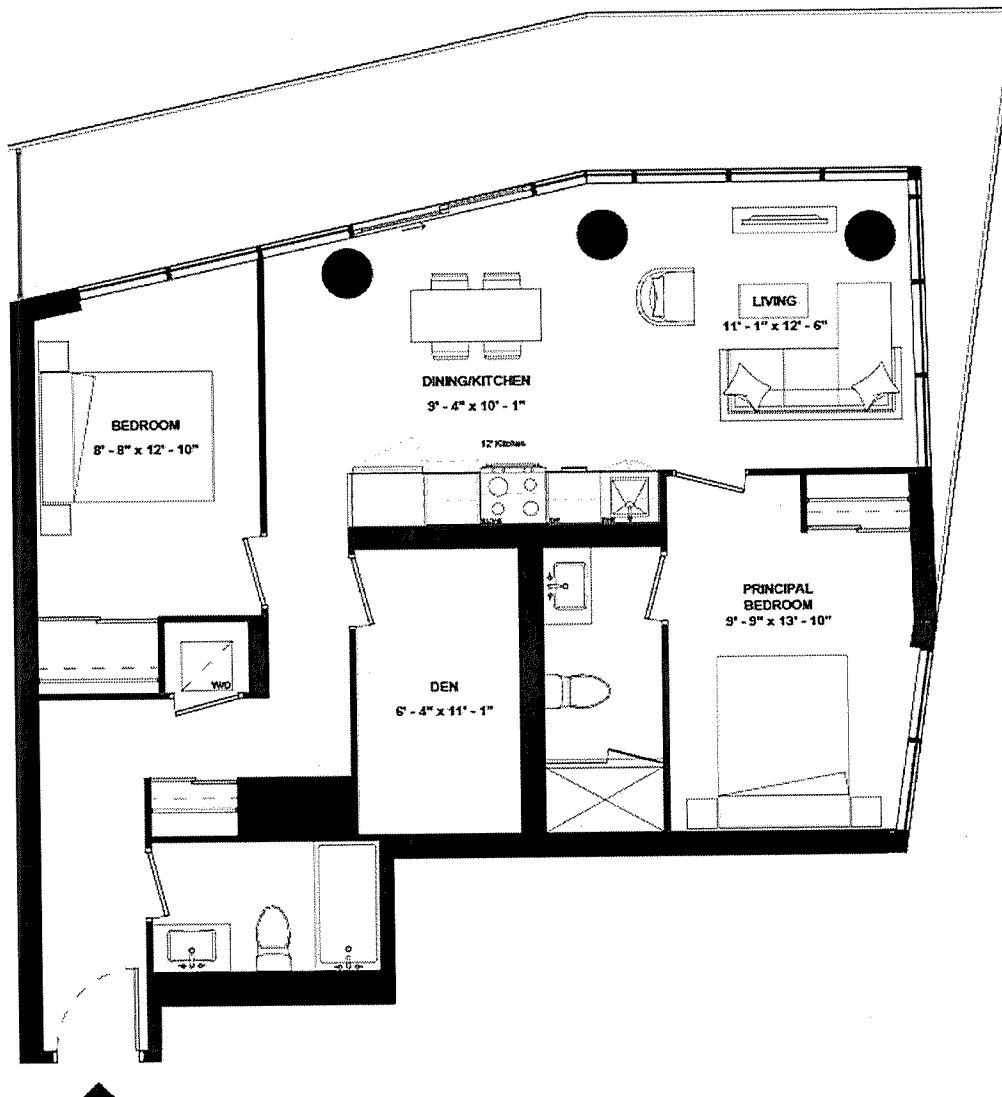

SUITE 1807

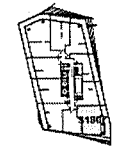

ISSUE DATE: 2023/05/05

Disclaimer: Drawings are not to scale. Materials, specifications, & floor plans are subject to change without notice. All renderings are artist's conceptions. All areas and stated room dimensions are approximate. Actual usable floor space may vary from the stated floor area. Floor area measured in accordance with Home Construction Regulatory Authority Directive, E.&O.E. Balcony sizes and configurations vary depending on floor level locations.



THE  
9HUNDRED  
SIGNATURE RESIDENCES

A2BD-968

SUITE TYPE: 2B+D (GUG)  
SUITE AREA: 968 SQFT  
BALCONY/TERRACE: 264 SQFT



HARHAY  
DEVELOPMENTS

SUITE 1208

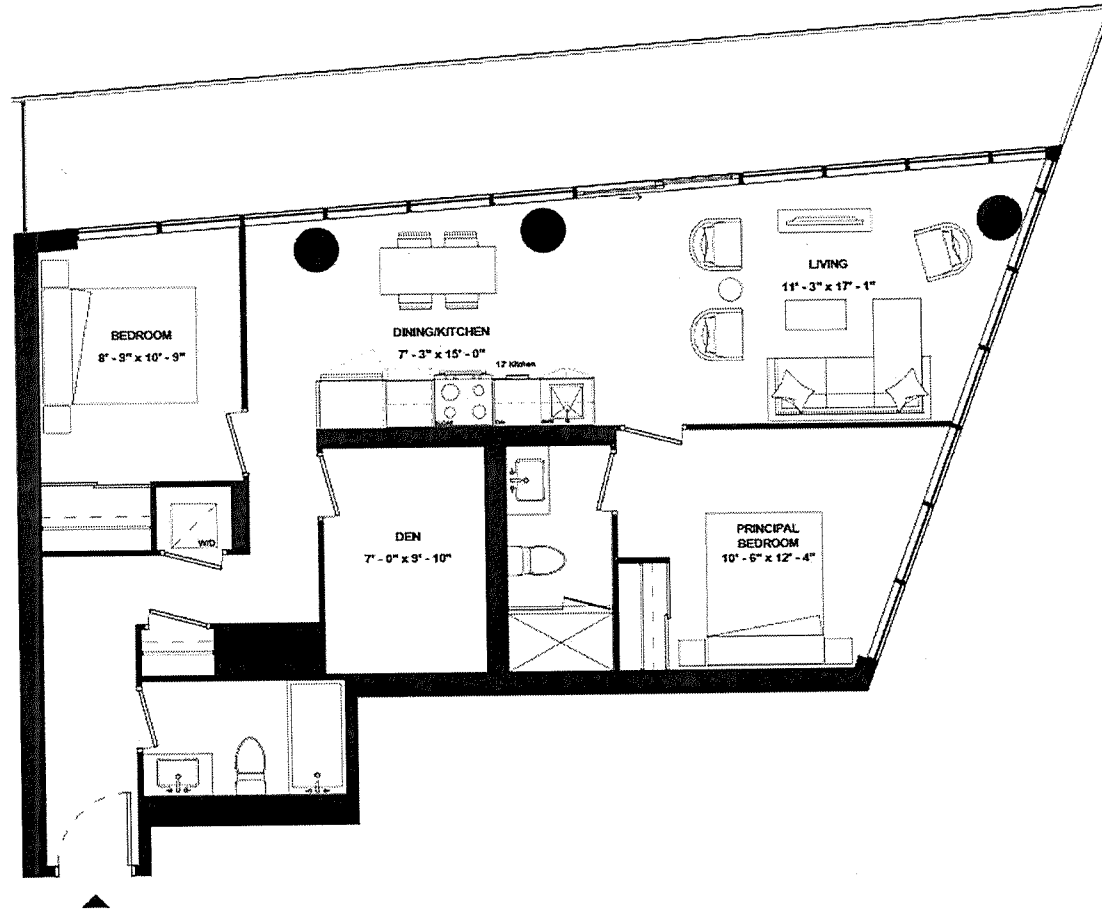

ISSUE DATE: 2023/05/05



THE  
9HUNDRED  
SIGNATURE RESIDENCES

A2BD-976

SUITE TYPE: 2B+D (GUG)  
SUITE AREA: 976 SQFT  
BALCONY/TERRACE: 257 SQFT



HARHAY  
DEVELOPMENTS

SUITE 1307

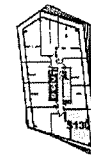
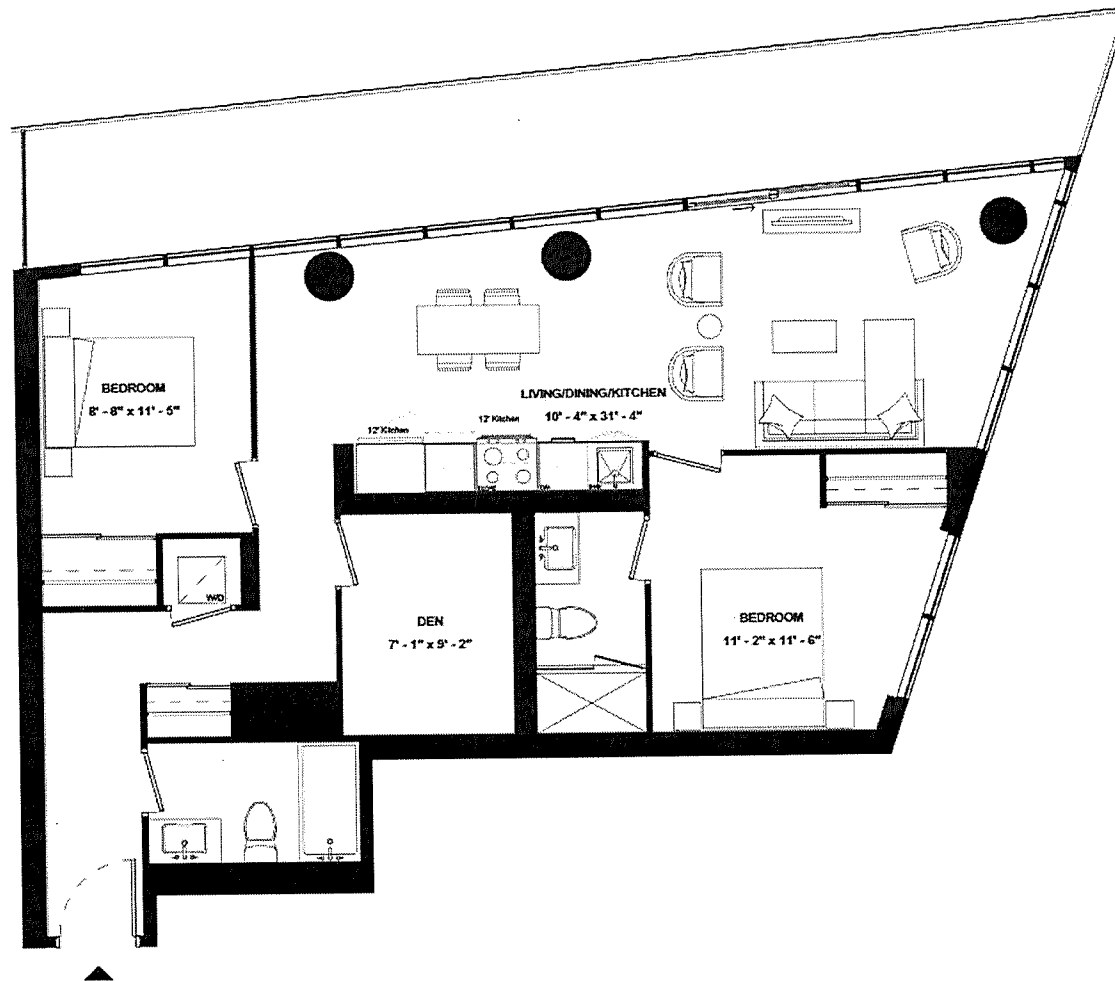

ISSUE DATE: 2023/05/05



THE  
9HUNDRED  
SIGNATURE RESIDENCES

A2BD-983

SUITE TYPE: 2B+D (GUG)  
SUITE AREA: 983 SQFT  
BALCONY/TERRACE: 240 SQFT



HARHAY  
DEVELOPMENTS

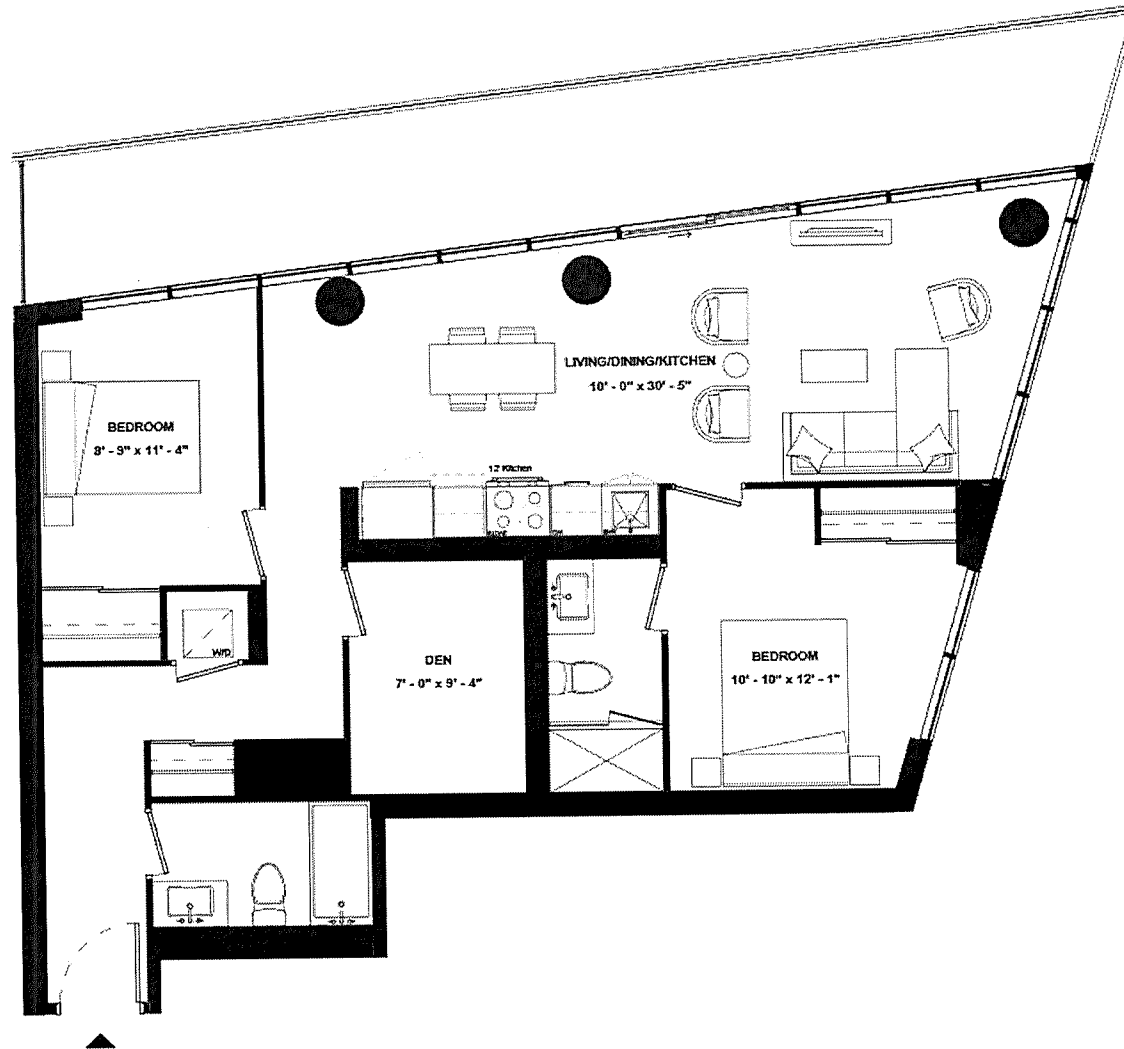

SUITE 1407



ISSUE DATE: 2023/05/05



THE  
9HUNDRED  
SIGNATURE RESIDENCES

A2BD-989

SUITE TYPE: 2B+D (GUG)  
SUITE AREA: 989 SQFT  
BALCONY/TERRACE: 219 SQFT



HARHAY  
DEVELOPMENTS



SUITE 1707

ISSUE DATE: 2023/05/05

Disclaimer: Drawings are not to scale. Materials, specifications, & floor plans are subject to change without notice. All renderings are artist's conceptions. All areas and stated room dimensions are approximate. Actual usable floor space may vary from the stated floor area. Floor area measured in accordance with Home Construction Regulatory Authority Directive, E.60.E. Balcony sizes and configurations vary depending on floor level locations.



THE  
9HUNDRED  
SIGNATURE RESIDENCES

A2BD-990

SUITE TYPE: 2B+D (GUG)  
SUITE AREA: 990 SQFT  
BALCONY/TERRACE: 233 SQFT



HARHAY  
DEVELOPMENTS

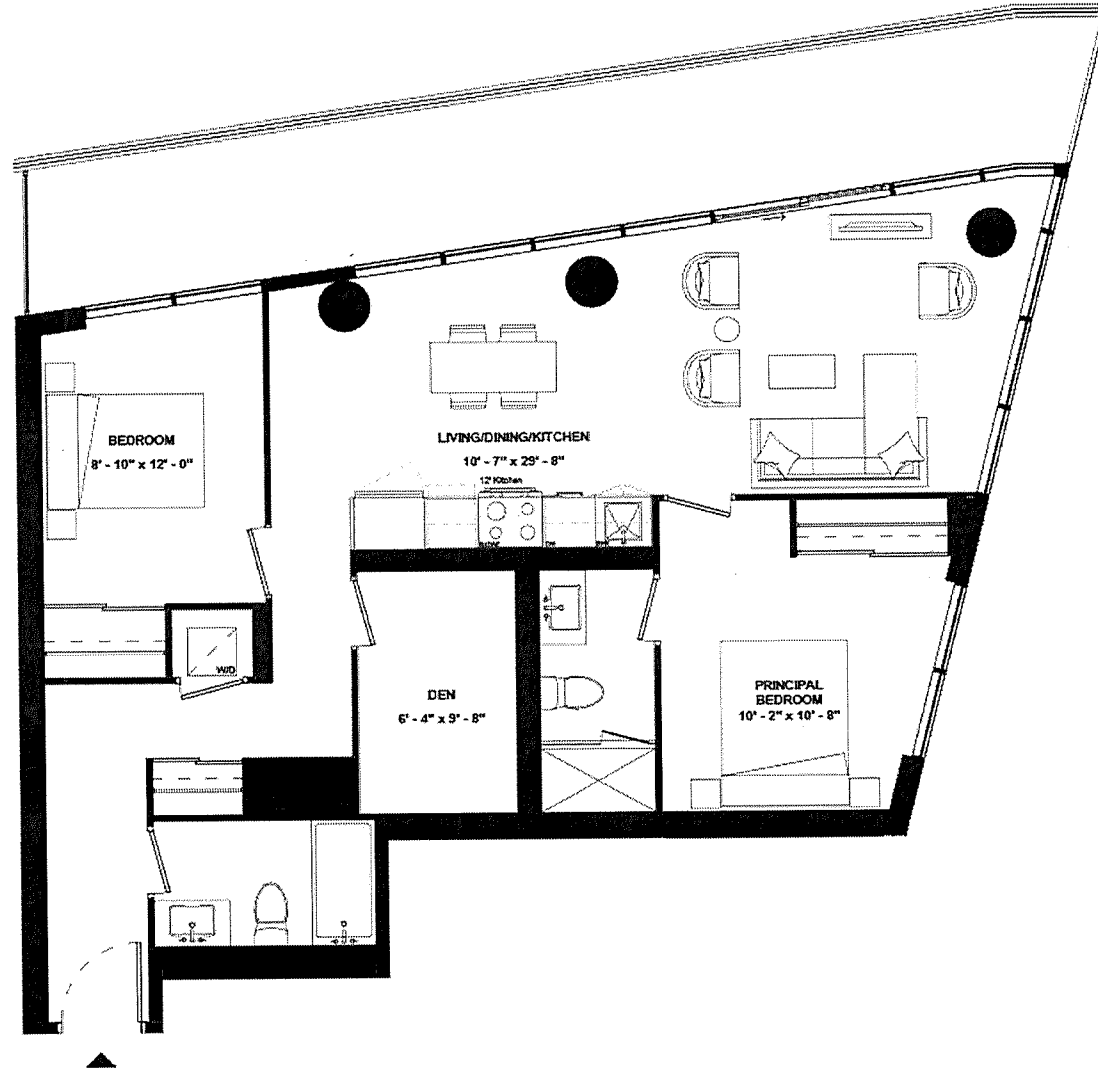

SUITE 1507

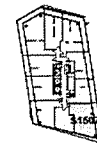

ISSUE DATE: 2023/05/05





THE  
9HUNDRED  
SIGNATURE RESIDENCES

A2BD-992

SUITE TYPE: 2B+D (GUG)  
SUITE AREA: 992 SQFT  
BALCONY/TERRACE: 226 SQFT



HARHAY  
DEVELOPMENTS

SUITE 1607

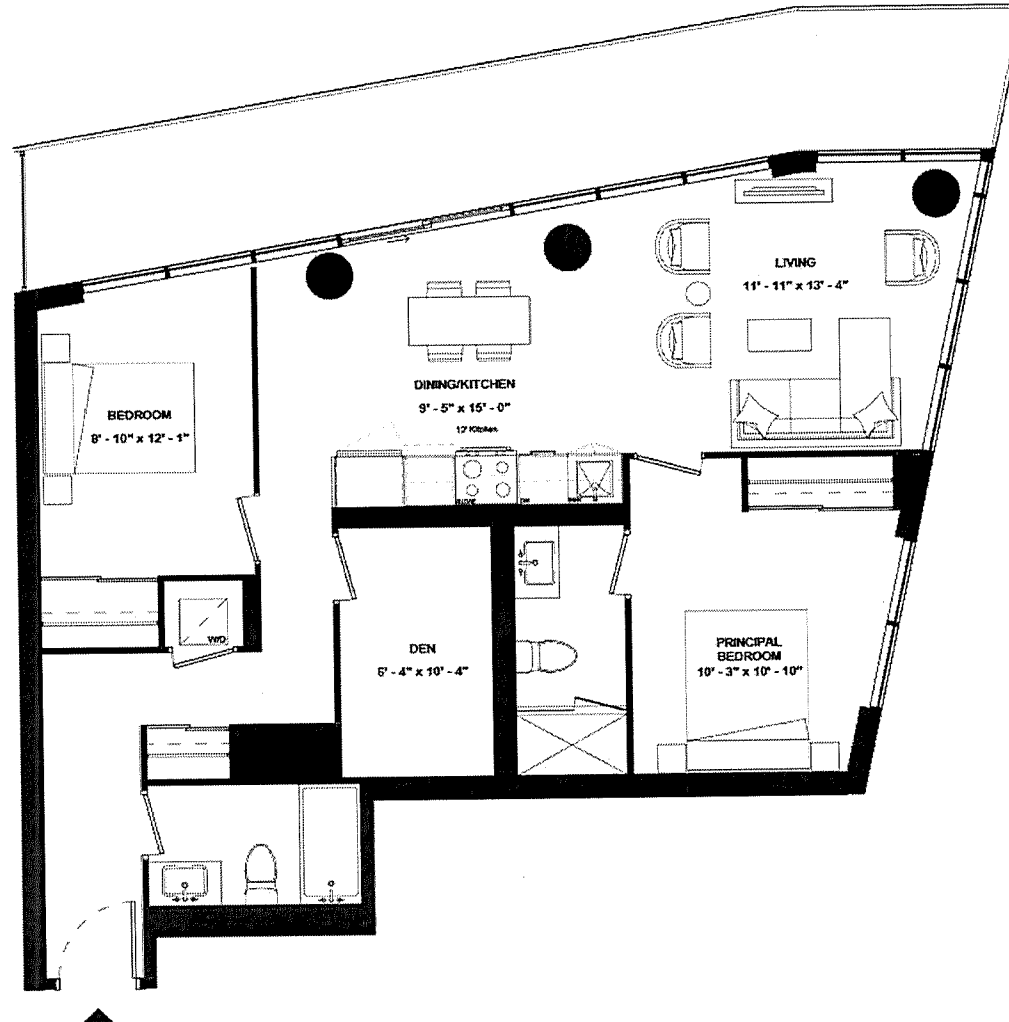

ISSUE DATE: 2023/05/05

Disclaimer: Drawings are not to scale. Materials, specifications, & floor plans are subject to change without notice. All renderings are artist's conceptions. All areas and stated room dimensions are approximate. Actual usable floor space may vary from the stated floor area. Floor area measured in accordance with Home Construction Regulatory Authority Directive, E.80.E. Balcony sizes and configurations vary depending on floor level locations.



THE  
**9HUNDRED**  
SIGNATURE RESIDENCES

**A2BD-1008**

SUITE TYPE: 2B+D (GUG)  
SUITE AREA: 1008 SQFT  
BALCONY/TERRACE: N/A



**HARHAY**  
DEVELOPMENTS

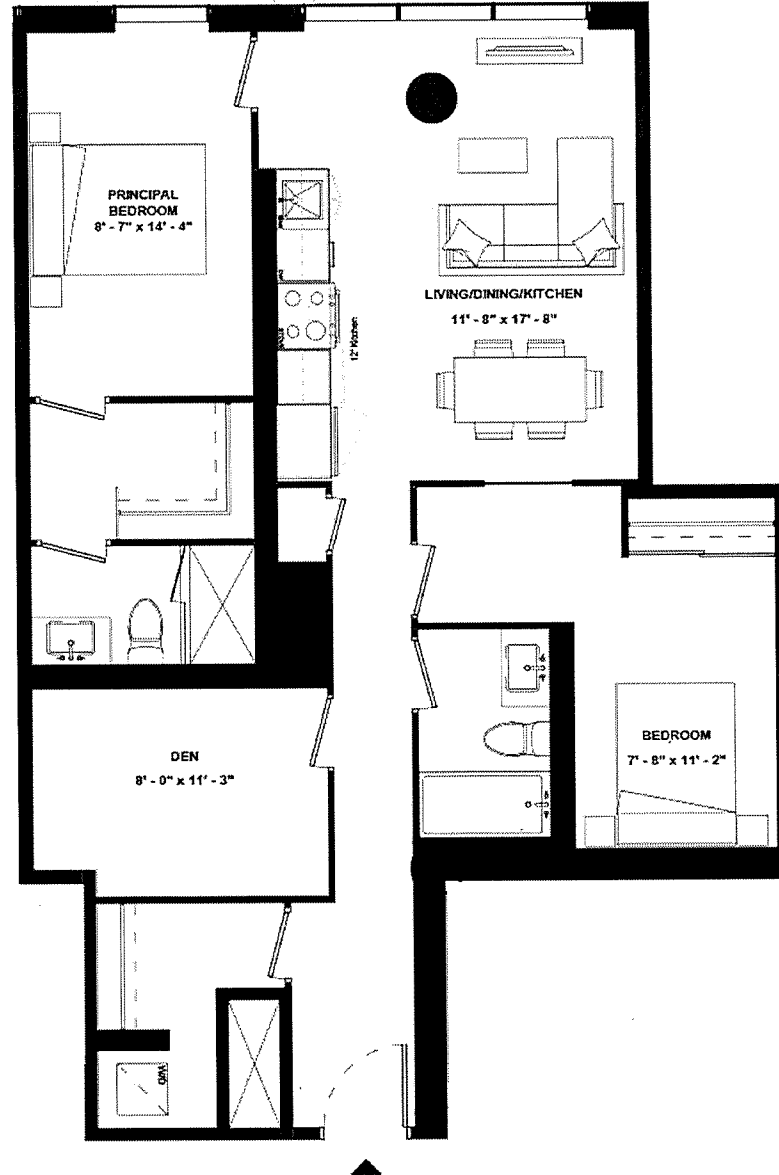

**SUITE 210**

ISSUE DATE: 2023/05/05

Disclaimer: Drawings are not to scale. Materials, specifications, & floor plans are subject to change without notice. All renderings are artist's conceptions. All areas and stated room dimensions are approximate. Actual usable floor space may vary from the stated floor area. Floor area measured in accordance with Home Construction Regulatory Authority Directive. E.&O.E. Balcony sizes and configurations vary depending on floor level locations.



THE  
9HUNDRED  
SIGNATURE RESIDENCES

A2BD(BF)-1035

SUITE TYPE: 2B+D (BF)(GUG)  
SUITE AREA: 1035 SQFT  
BALCONY/TERRACE: 367 SQFT



HARHAY  
DEVELOPMENTS

SUITE 1304

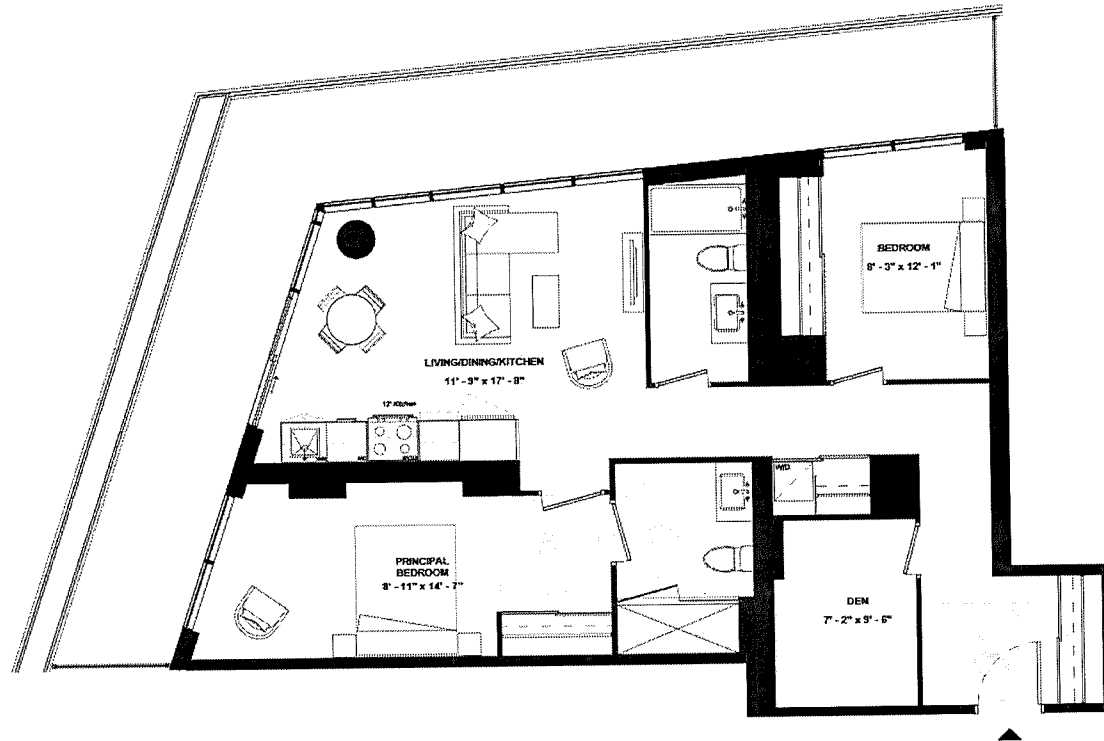

ISSUE DATE: 2023/05/05



THE  
9HUNDRED  
SIGNATURE RESIDENCES

A3B-928

SUITE TYPE: 3B  
SUITE AREA: 928 SQFT  
BALCONY/TERRACE: 775 SQFT



HARHAY  
DEVELOPMENTS

SUITE 707

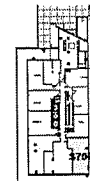
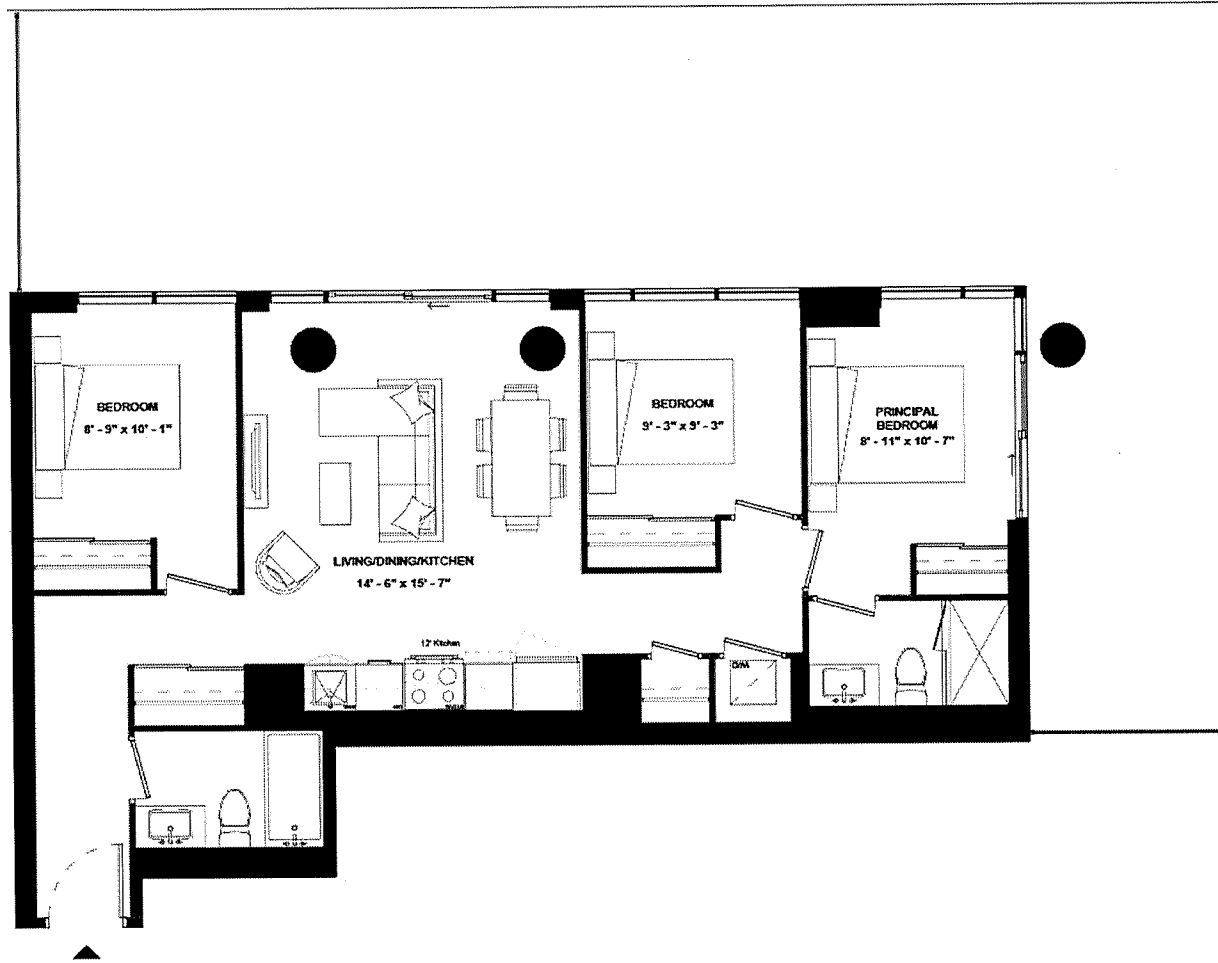

ISSUE DATE: 2023/05/05



THE  
9HUNDRED  
SIGNATURE RESIDENCES

A3B-937

SUITE TYPE: 3B  
SUITE AREA: 937 SQFT  
BALCONY/TERRACE: 272 SQFT



HARHAY  
DEVELOPMENTS

SUITE 909

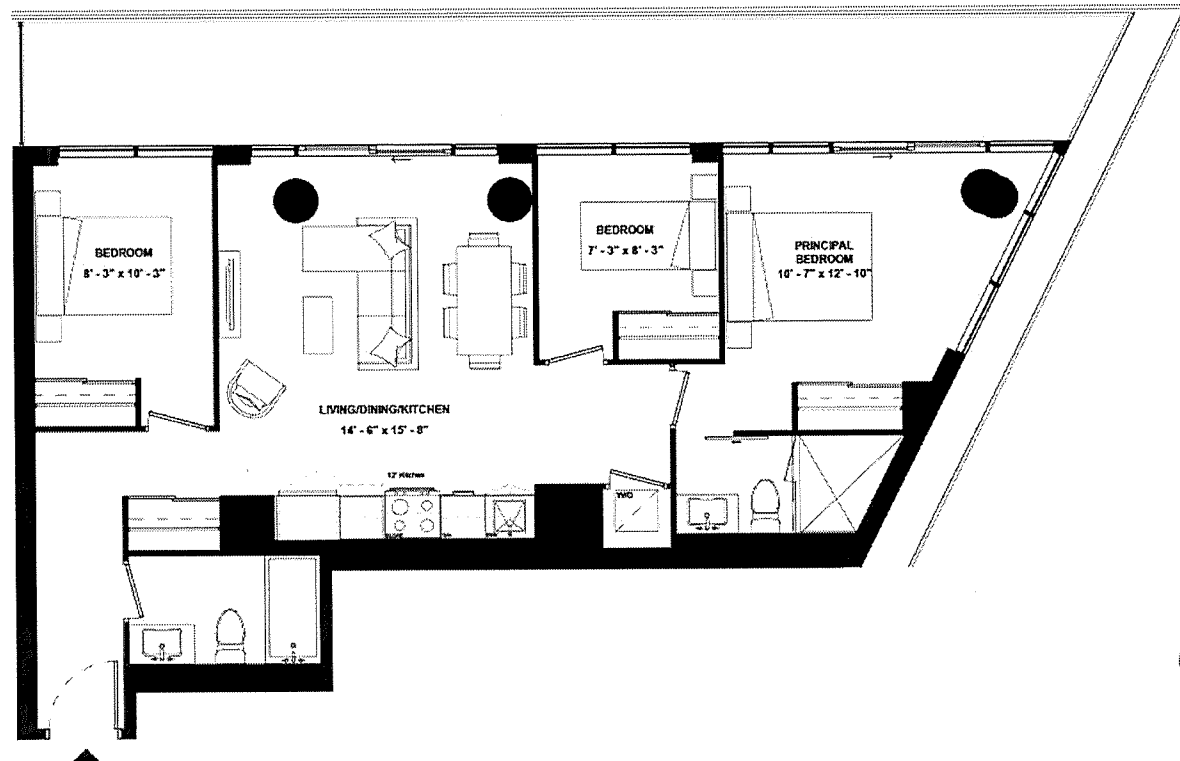

ISSUE DATE: 2023/05/05



THE  
9HUNDRED  
SIGNATURE RESIDENCES

A3B-949

SUITE TYPE: 3B  
SUITE AREA: 949 SQFT  
BALCONY/TERRACE: 277 SQFT



HARHAY  
DEVELOPMENTS

SUITE 1009

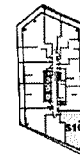
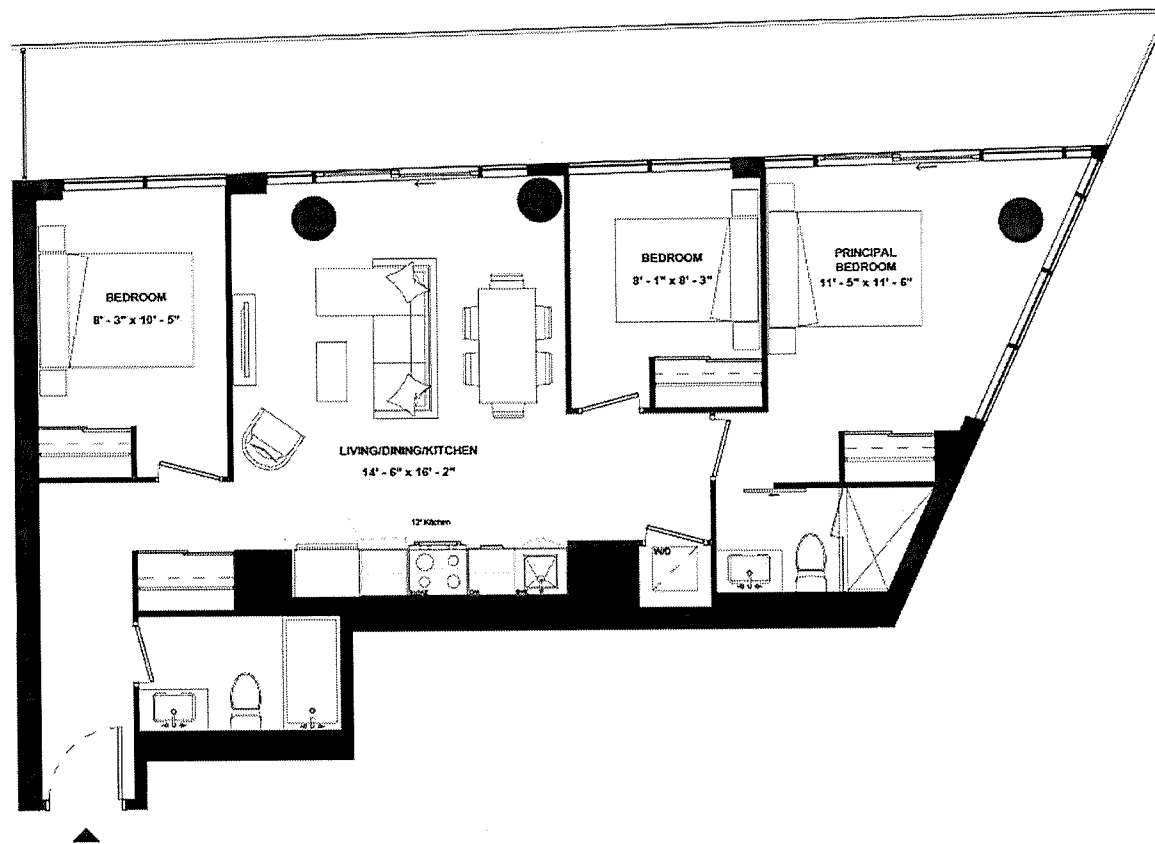

ISSUE DATE: 2023/05/05



THE  
9HUNDRED  
SIGNATURE RESIDENCES

A3B-1004

SUITE TYPE: 3B (GUG)  
SUITE AREA: 1004 SQFT  
BALCONY/TERRACE: 459 SQFT



HARHAY  
DEVELOPMENTS

SUITE 2106

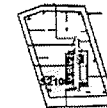
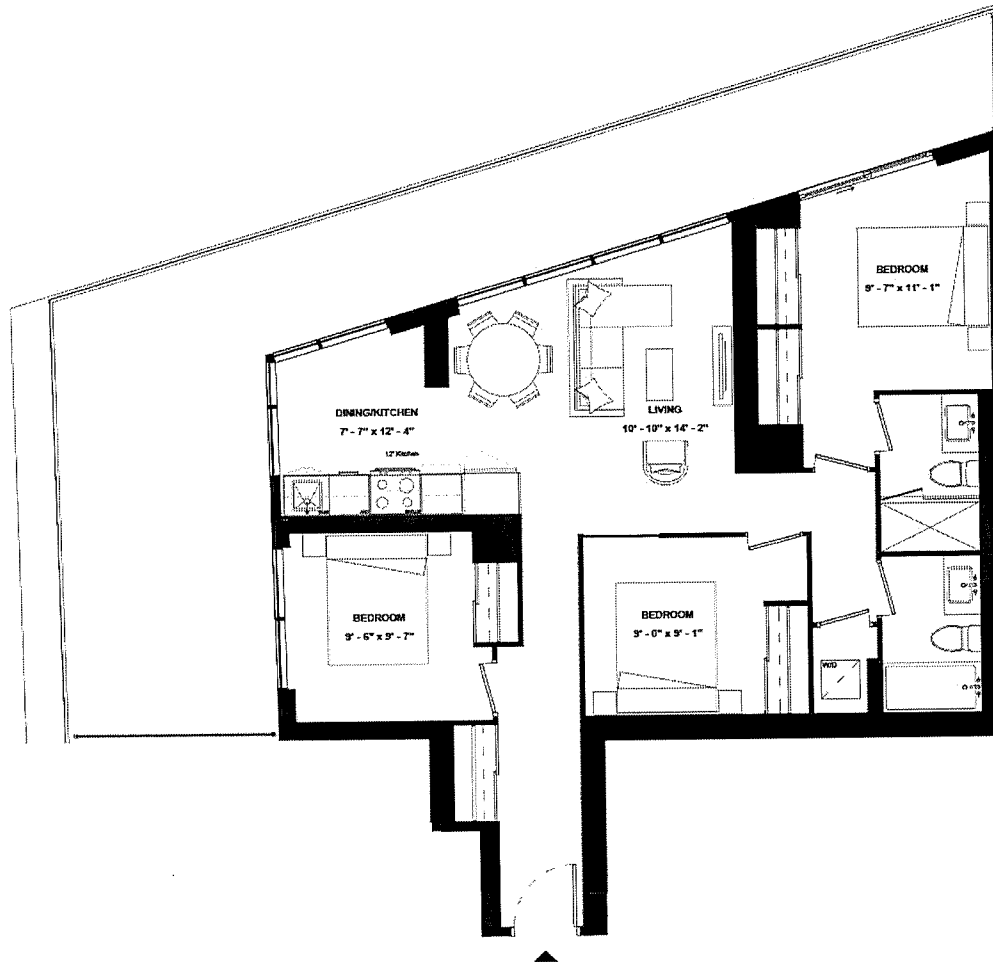

ISSUE DATE: 2023/05/05



THE  
**9HUNDRED**  
SIGNATURE RESIDENCES

**A3B-1196**

SUITE TYPE: 3B (GUG)  
SUITE AREA: 1196 SQFT  
BALCONY/TERRACE: N/A



**HARHAY**  
DEVELOPMENTS



**SUITE 209**

ISSUE DATE: 2023/05/05





THE  
9HUNDRED  
SIGNATURE RESIDENCES

A3B(BF)-1351

SUITE TYPE: 3B (BF)(GUG)  
SUITE AREA: 1351 SQFT  
BALCONY/TERRACE: 420 SQFT



HARHAY  
DEVELOPMENTS

SUITE 2002

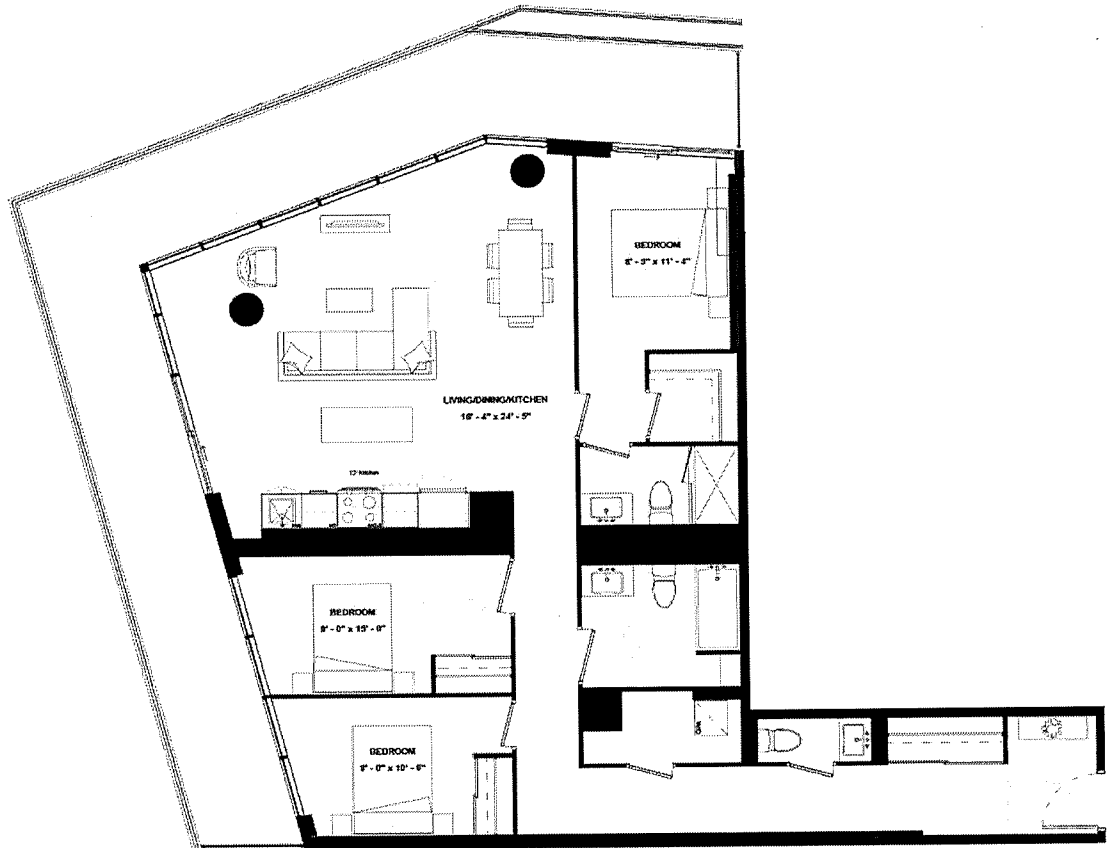

ISSUE DATE: 2023/05/05



THE  
9HUNDRED  
SIGNATURE RESIDENCES

A3B(BF)-1371

SUITE TYPE: 3B (BF)(GUG)  
SUITE AREA: 1371 SQFT  
BALCONY/TERRACE: 423 SQFT



HARHAY  
DEVELOPMENTS

SUITE 2102

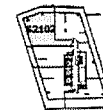
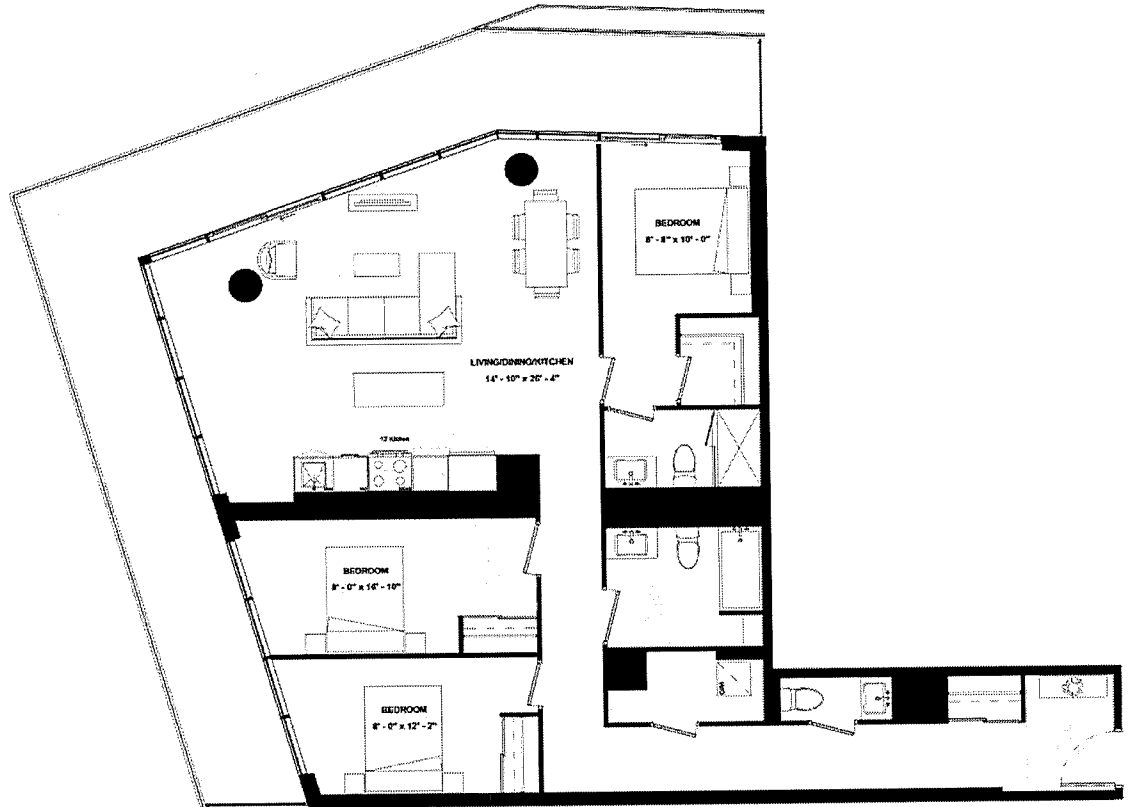

ISSUE DATE: 2023/05/05



THE  
9HUNDRED  
SIGNATURE RESIDENCES

A3BD-969

SUITE TYPE: 3B+D (GUG)  
SUITE AREA: 969 SQFT  
BALCONY/TERRACE: N/A



HARHAY  
DEVELOPMENTS

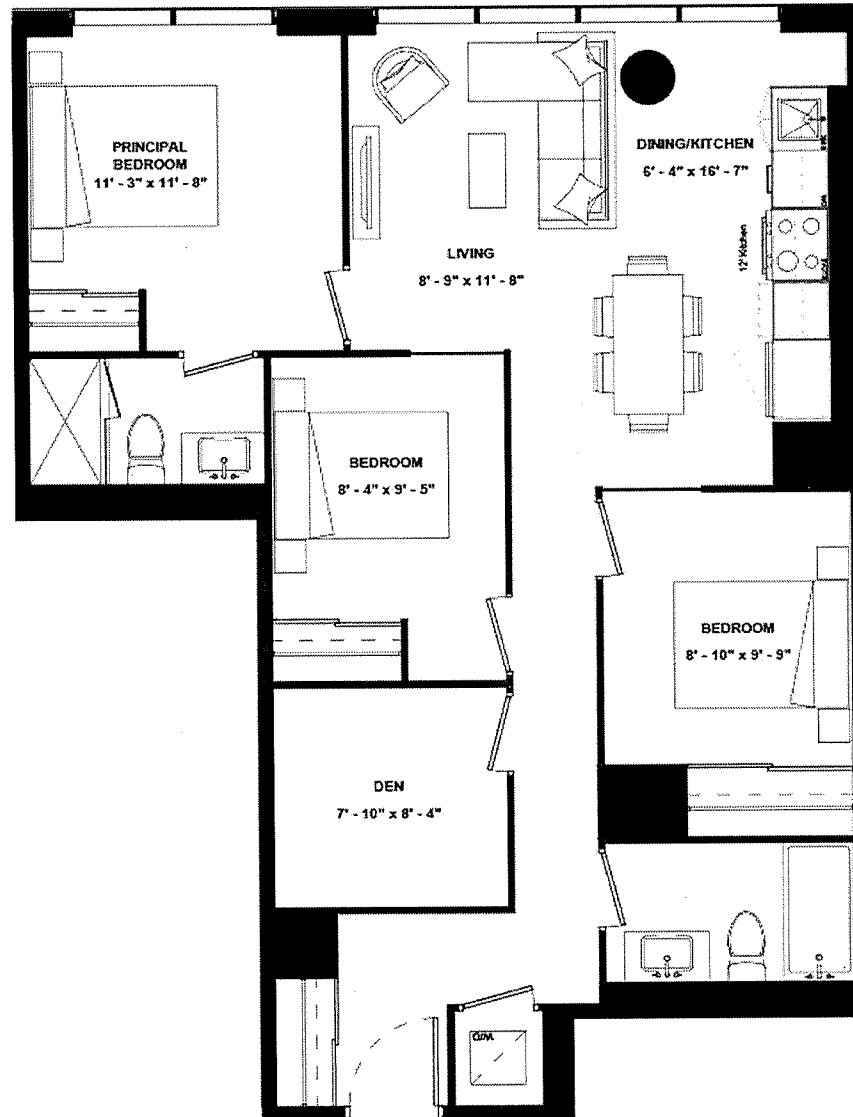

SUITE 208

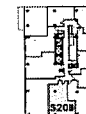

ISSUE DATE: 2023/05/05



THE  
9HUNDRED  
SIGNATURE RESIDENCES

A3BD-1022

SUITE TYPE: 3B+D (GUG)  
SUITE AREA: 1022 SQFT  
BALCONY/TERRACE: 381 SQFT



HARHAY  
DEVELOPMENTS

SUITE 1402

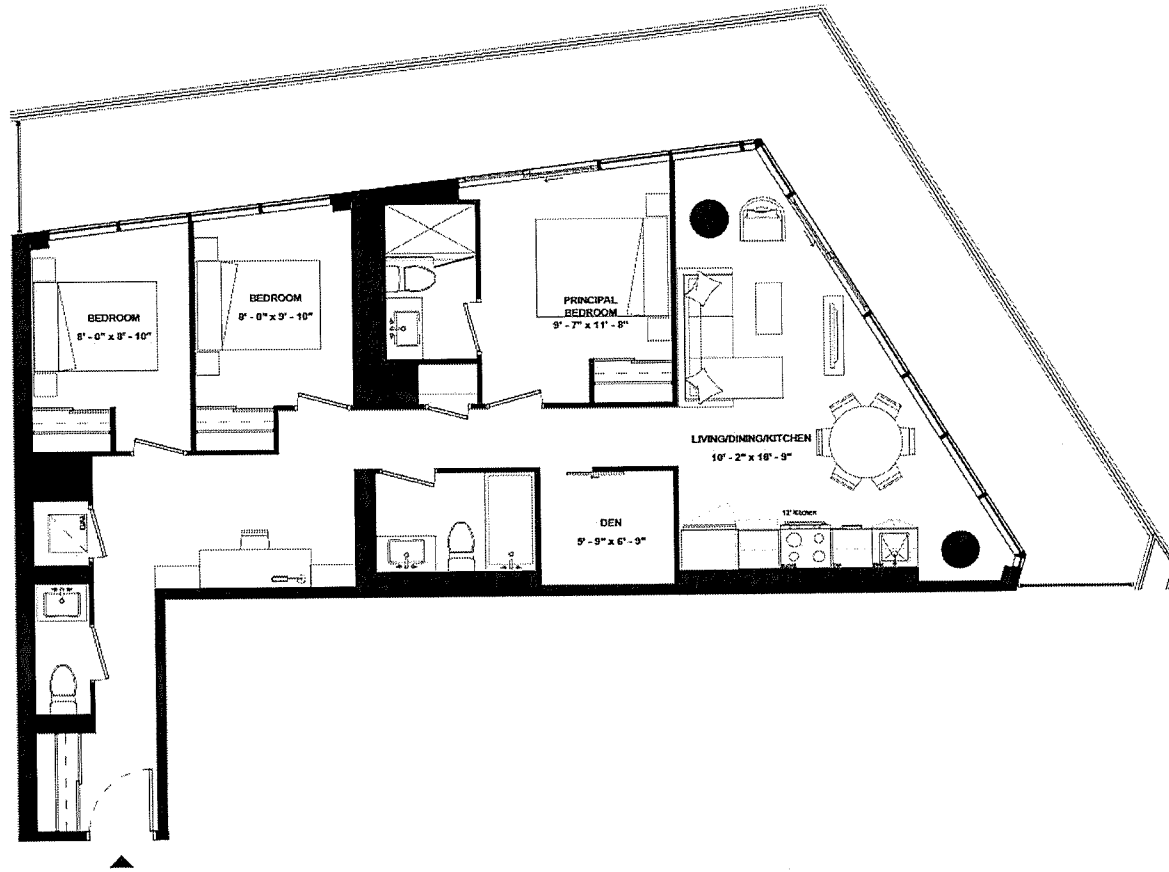

ISSUE DATE: 2023/05/05

Disclaimer: Drawings are not to scale. Materials, specifications, & floor plans are subject to change without notice. All renderings are artist's conceptions. All areas and stated room dimensions are approximate. Actual usable floor space may vary from the stated floor area. Floor area measured in accordance with Home Construction Regulatory Authority Directive, E.80.E. Balcony sizes and configurations vary depending on floor level locations.



THE  
9HUNDRED  
SIGNATURE RESIDENCES

A3BDO-1062

SUITE TYPE: 3B+D (GUG)  
SUITE AREA: 1062 SQFT  
BALCONY/TERRACE: 386 SQFT



HARHAY  
DEVELOPMENTS

SUITE 1602

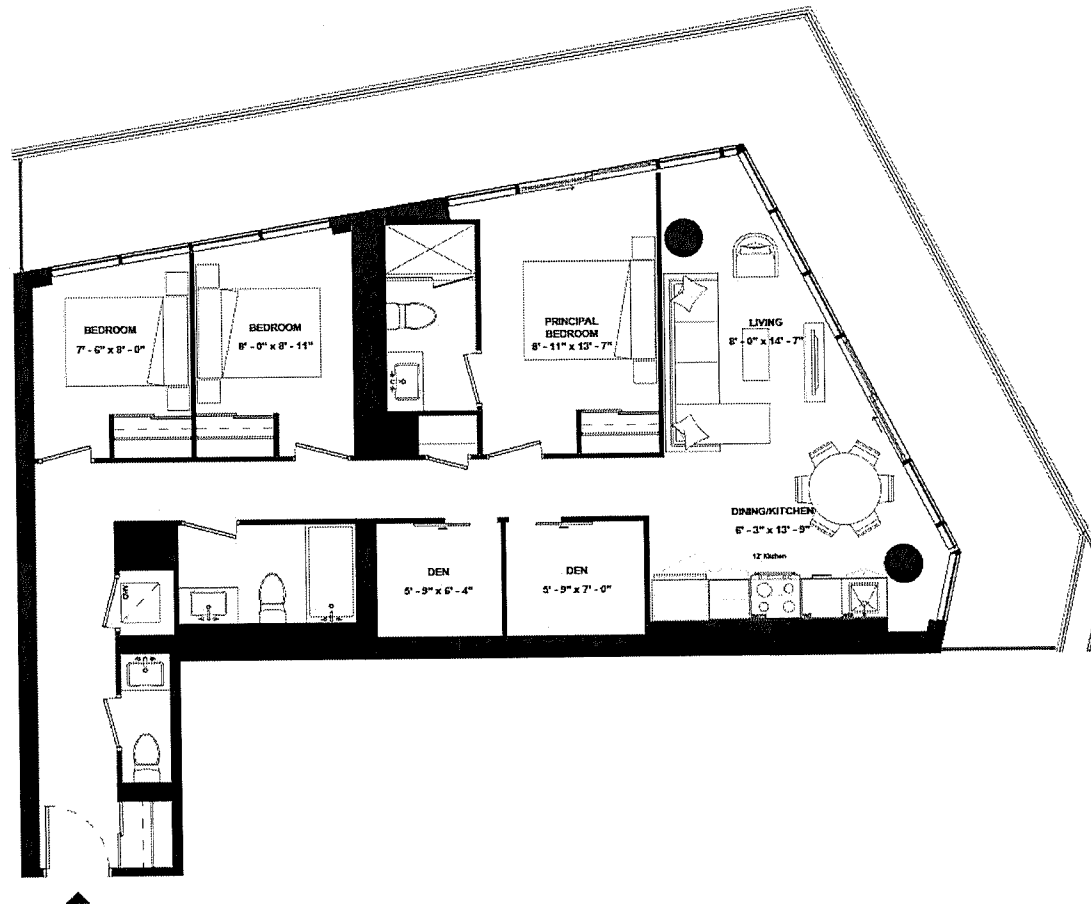

ISSUE DATE: 2023/05/05



THE  
**9HUNDRED**  
SIGNATURE RESIDENCES

**A3BD-1067**

SUITE TYPE: 3B+D (GUG)  
SUITE AREA: 1067 SQFT  
BALCONY/TERRACE: N/A



**HARHAY**  
DEVELOPMENTS

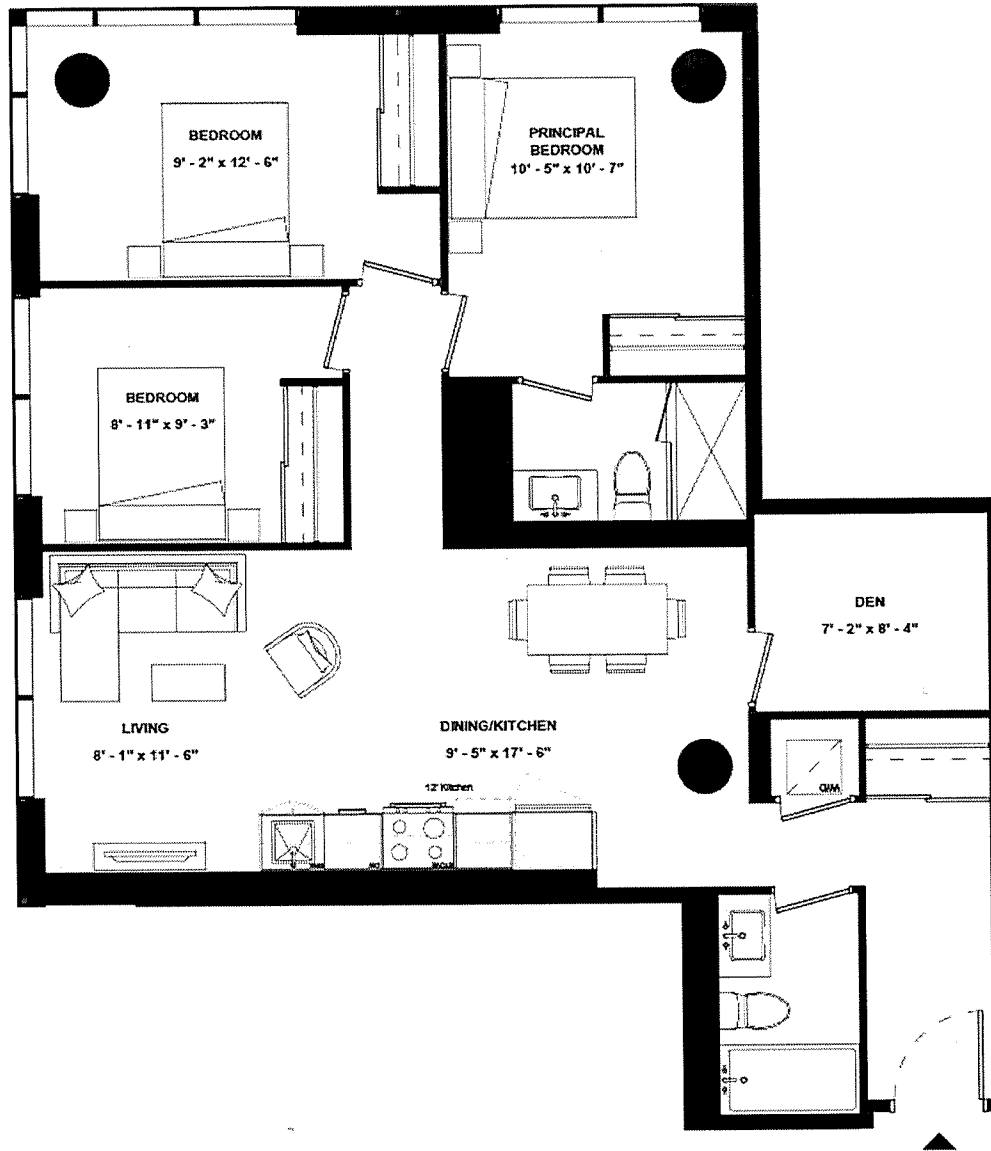

**SUITE 207**

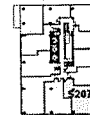

ISSUE DATE: 2023/05/05



THE  
**9HUNDRED**  
SIGNATURE RESIDENCES

**A3BDO-1089**

SUITE TYPE: 3B+D (GUG)  
SUITE AREA: 1089 SQFT  
BALCONY/TERRACE: 389 SQFT



**HARHAY**  
DEVELOPMENTS

**SUITE 1502**

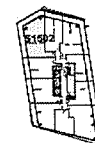
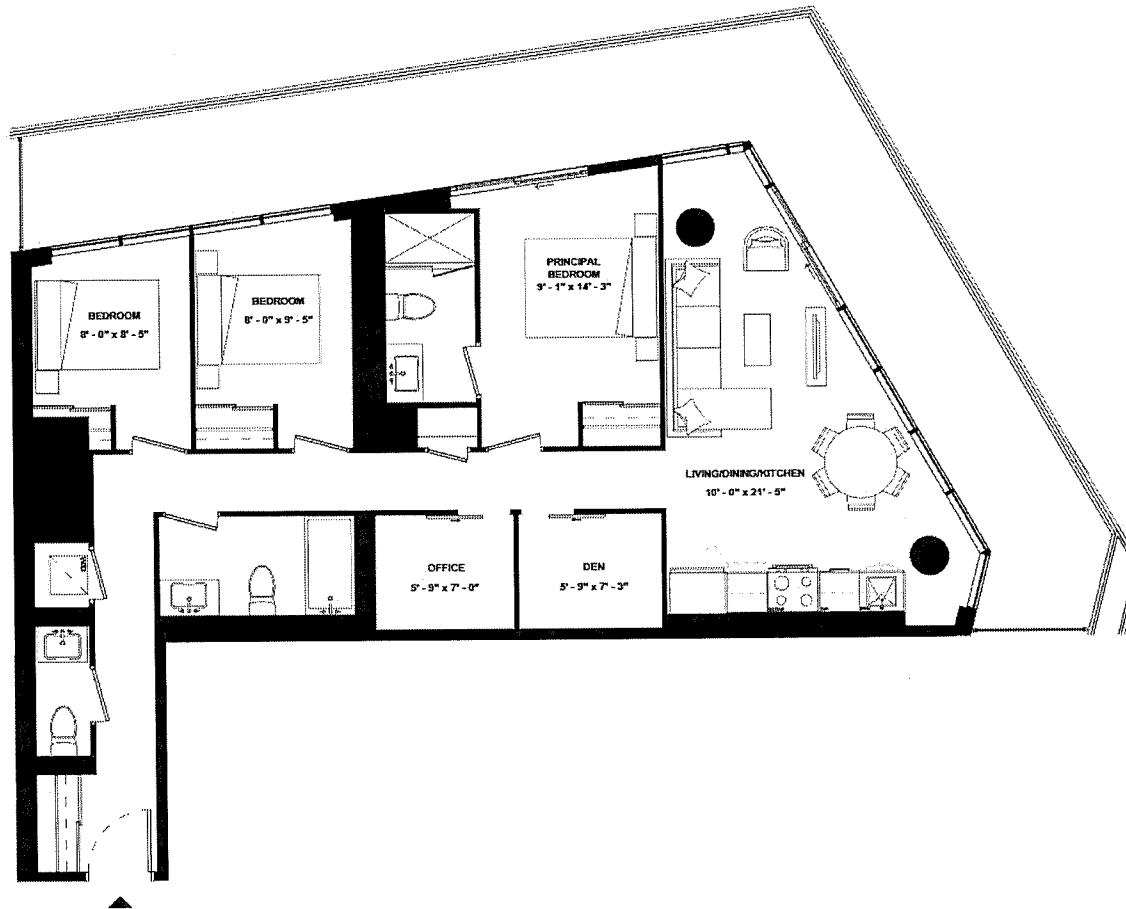

ISSUE DATE: 2023/05/05



THE  
9HUNDRED  
SIGNATURE RESIDENCES

A3BD(BF)-1095A

SUITE TYPE: 3B+D (BF)(GUG)  
SUITE AREA: 1095 SQFT  
BALCONY/TERRACE: 277 SQFT



HARHAY  
DEVELOPMENTS

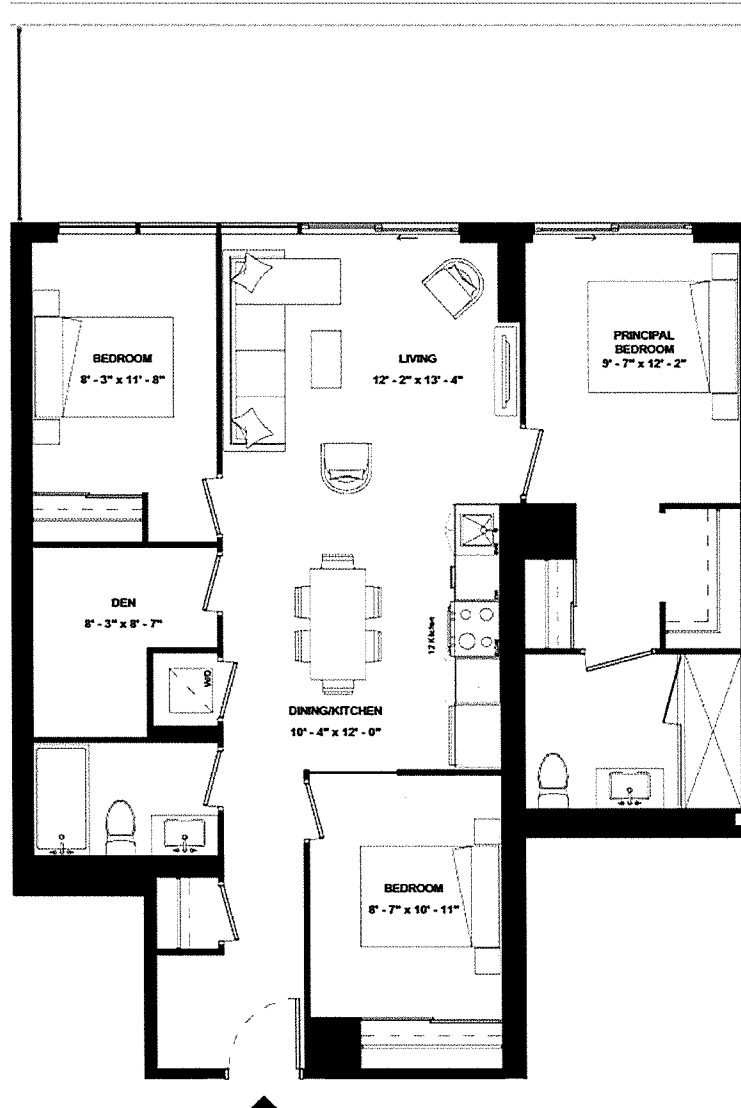

SUITE 708

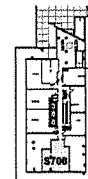

ISSUE DATE: 2023/05/05



SUITE 2103



THE 9HUNDRED  
SIGNATURE RESIDENCES

A3BD(BF)-1095B

SUITE TYPE: 3B+D (BF)(GUG)  
SUITE AREA: 1095 SQFT  
BALCONY/TERRACE: 383 SQFT



HARHAY  
DEVELOPMENTS

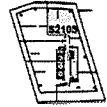
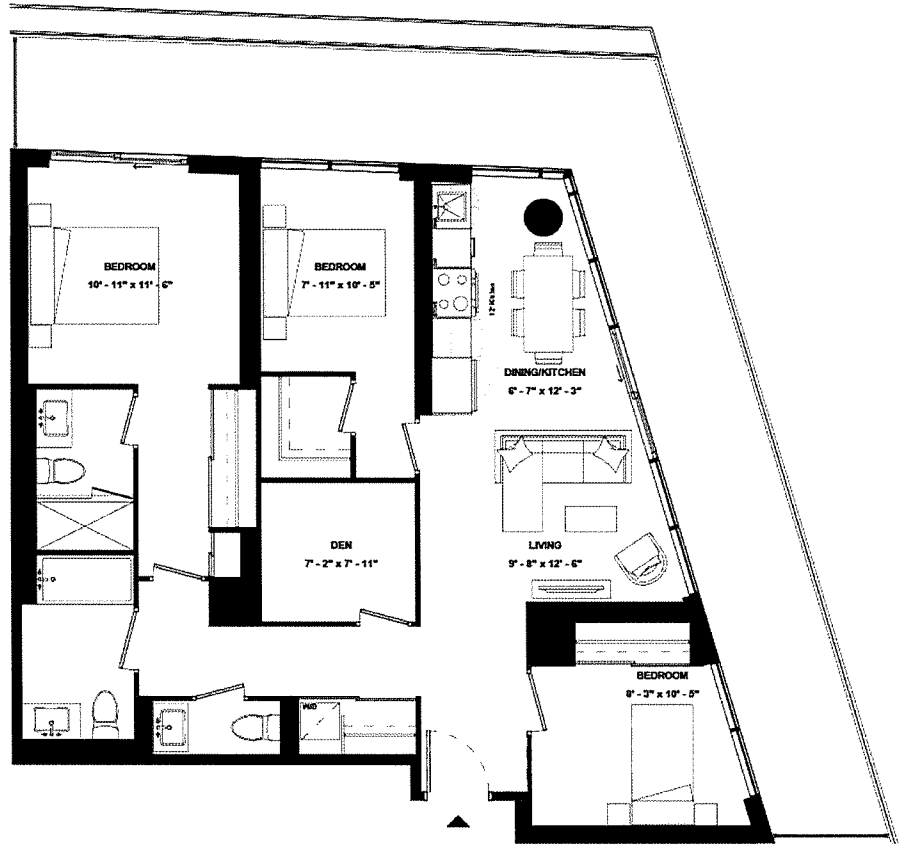

ISSUE DATE: 2023/05/05

Disclaimer: Drawings are not to scale. Materials, specifications, & floor plans are subject to change without notice. All renderings are artist's conceptions. All areas and stated room dimensions are approximate. Actual usable floor space may vary from the stated floor area. Floor area measured in accordance with Home Construction Regulatory Authority Directive, E.&O.E. Balcony sizes and configurations vary depending on floor level locations.



THE  
9HUNDRED  
SIGNATURE RESIDENCES

A3BD-1114

SUITE TYPE: 3B+D (GUG)  
SUITE AREA: 1114 SQFT  
BALCONY/TERRACE: 783 SQFT



HARHAY  
DEVELOPMENTS

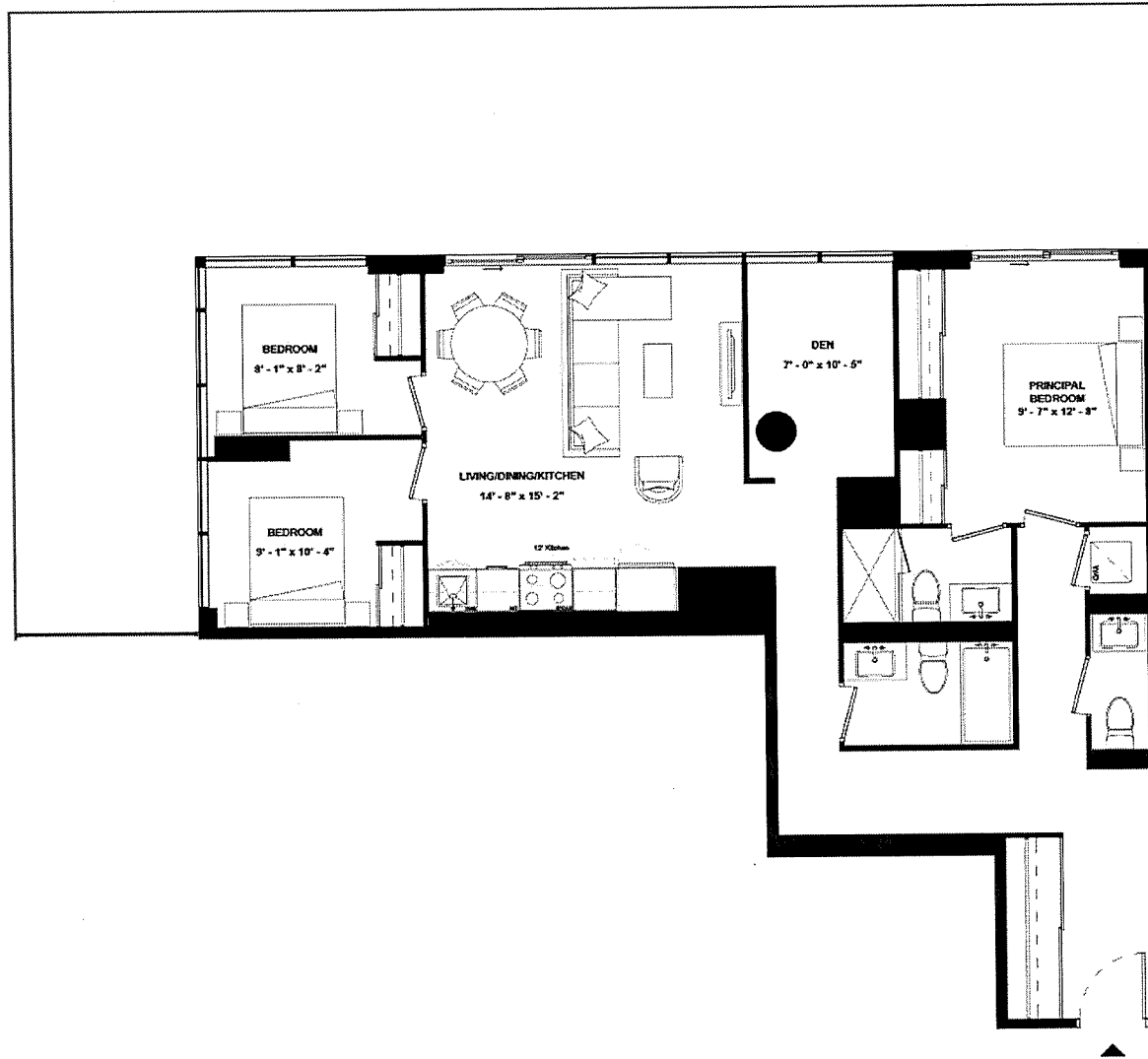

SUITE 709



ISSUE DATE: 2023/05/05



THE  
9HUNDRED  
SIGNATURE RESIDENCES

A3BDO-1120

SUITE TYPE: 3B+D (GUG)  
SUITE AREA: 1120 SQFT  
BALCONY/TERRACE: 394 SQFT



HARHAY  
DEVELOPMENTS

SUITE 1702

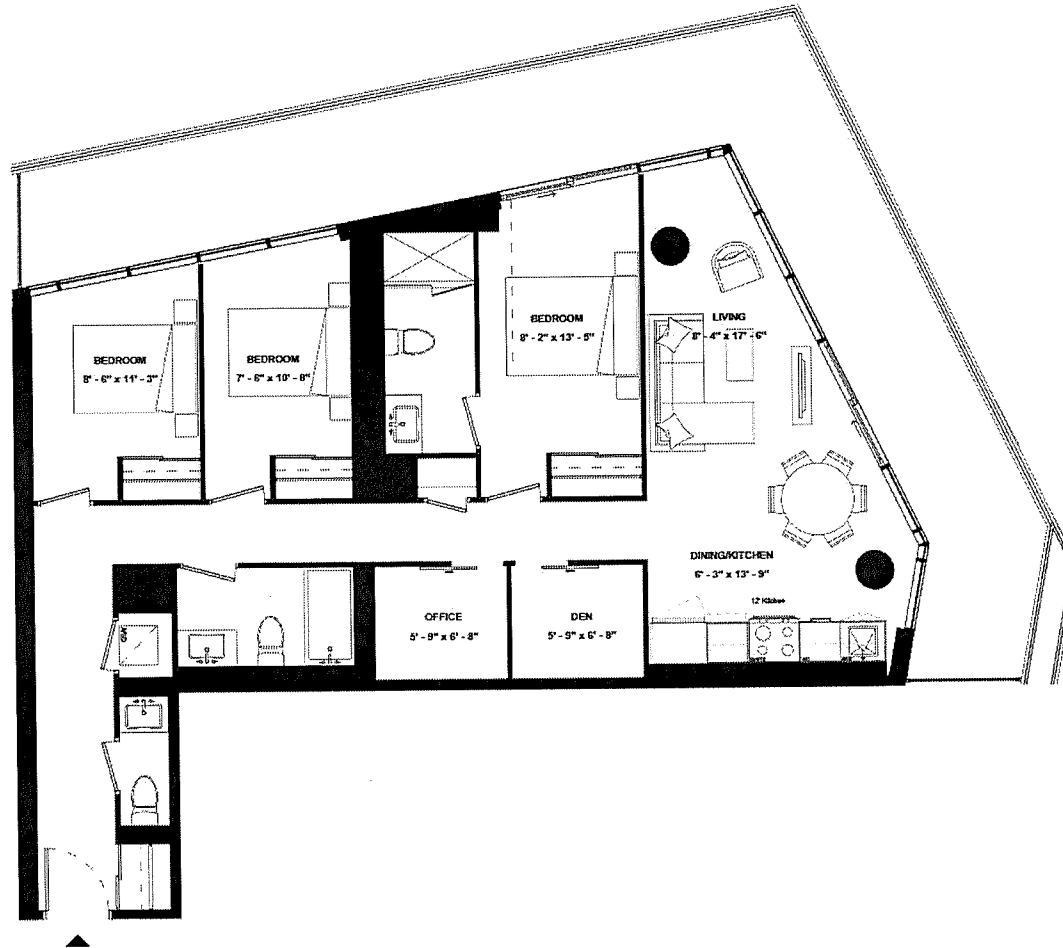

ISSUE DATE: 2023/05/05

SUITE 2003



THE  
9HUNDRED  
SIGNATURE RESIDENCES

A3BD(BF)-1169

SUITE TYPE: 3B+D (BF)(GUG)  
SUITE AREA: 1169 SQFT  
BALCONY/TERRACE: 393 SQFT



HARHAY  
DEVELOPMENTS

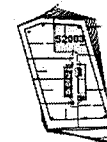
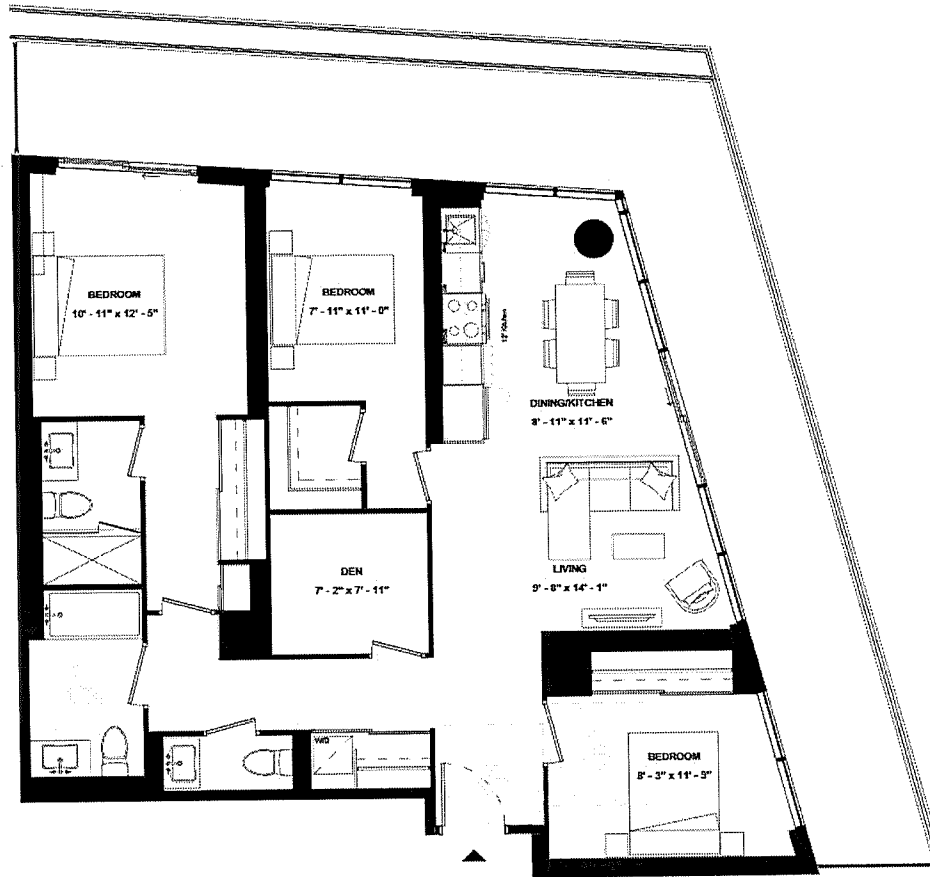

ISSUE DATE: 2023/05/05



THE  
9HUNDRED  
SIGNATURE RESIDENCES

A3BD-1176

SUITE TYPE: 3B+D (GUG)  
SUITE AREA: 1176 SQFT  
BALCONY/TERRACE: 403 SQFT



HARHAY  
DEVELOPMENTS

SUITE 1802

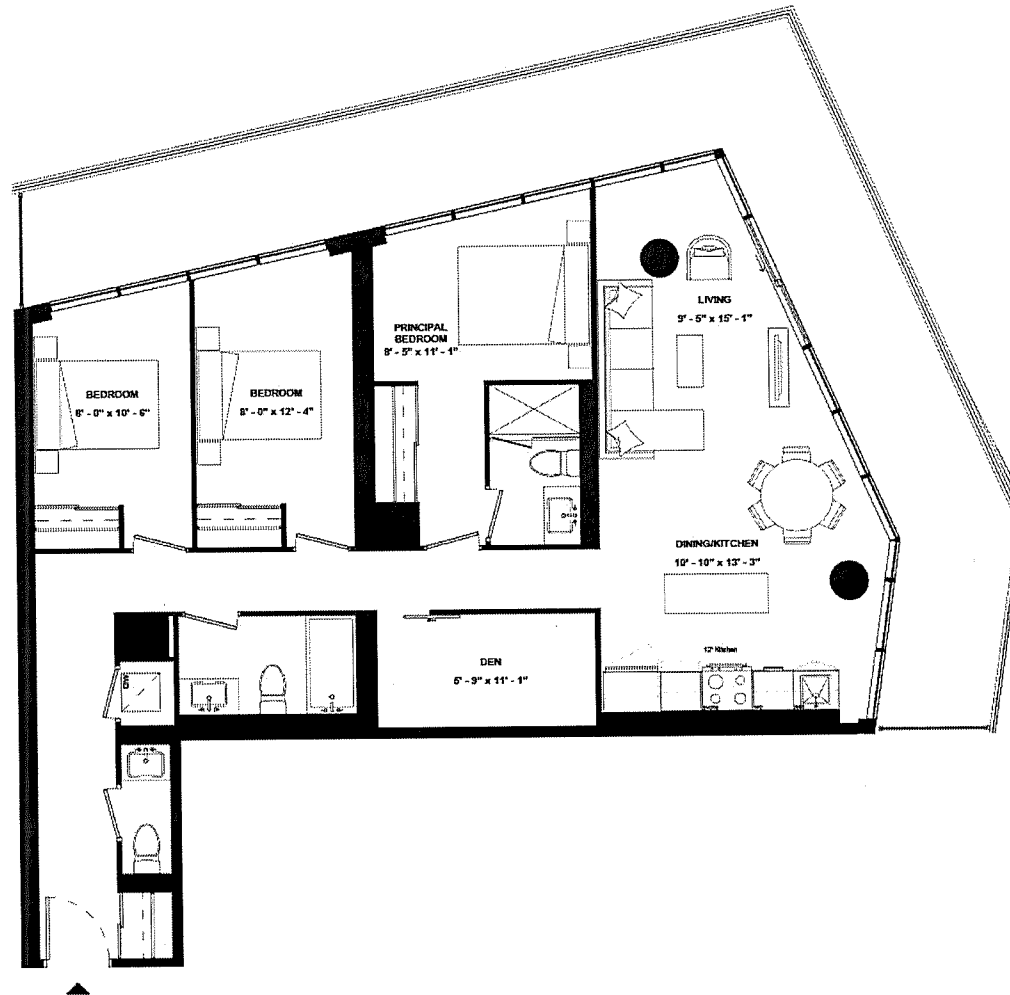

ISSUE DATE: 2023/05/05



THE  
9HUNDRED  
SIGNATURE RESIDENCES

A3BD-1227

SUITE TYPE: 3B+D (GUG)  
SUITE AREA: 1227 SQFT  
BALCONY/TERRACE: 412 SQFT



HARHAY  
DEVELOPMENTS

SUITE 1902

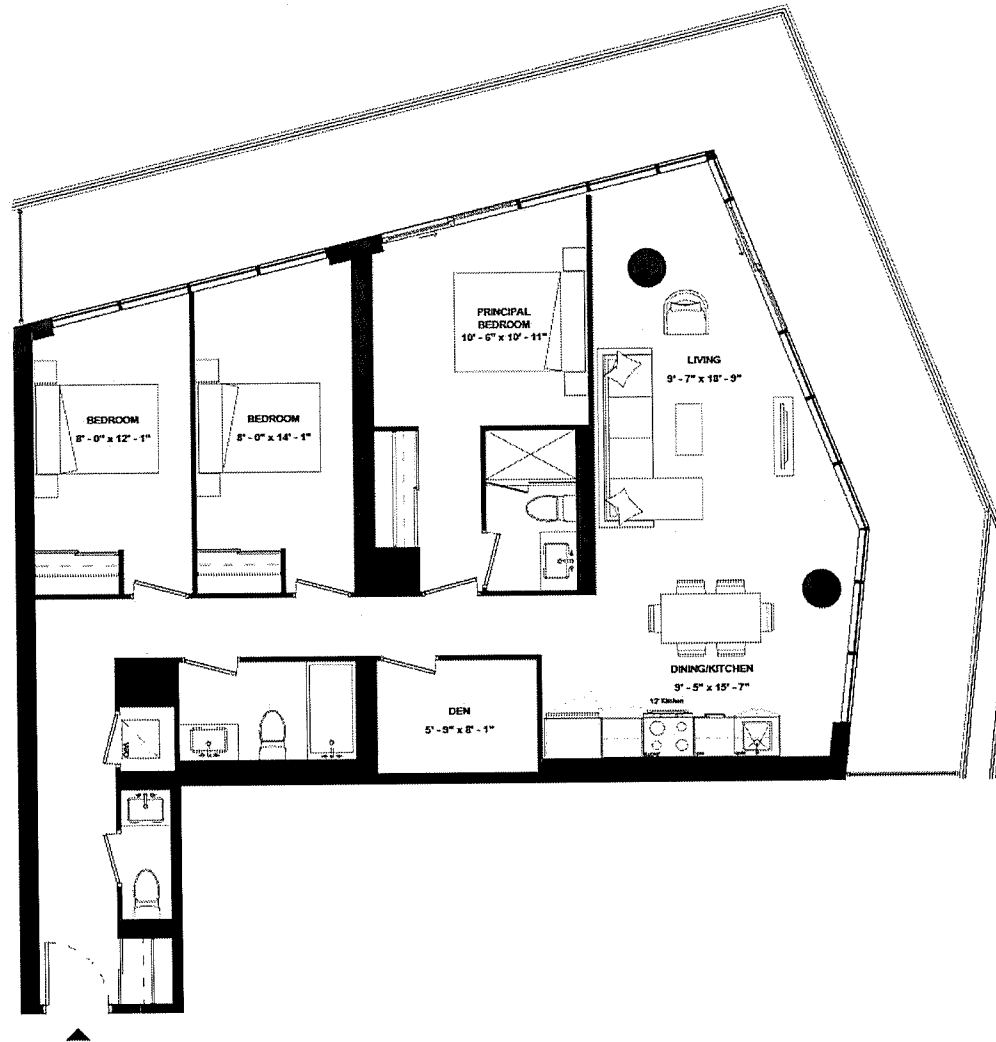

ISSUE DATE: 2023/05/05